PILOT WHEEL

Published by the Associated Student Body
Phineas Banning High School
1500 N. Avalon Blvd.
Wilmington, California
Volumn 50

Reflections

Dimly through the mirror of time
I look back and faintly see
Reflections of friends and halls back then
And wish for life the way it used to be.

Gone are times when often we
Walked side by side in the mass
Laughing, racing through those halls
Reflecting images of hopes and dreams. . . and class.

More clearly in the mirror I see
Reflected now, not then, my face
And wonder about time past
Time that now I can only dimly trace.

– Anonymous

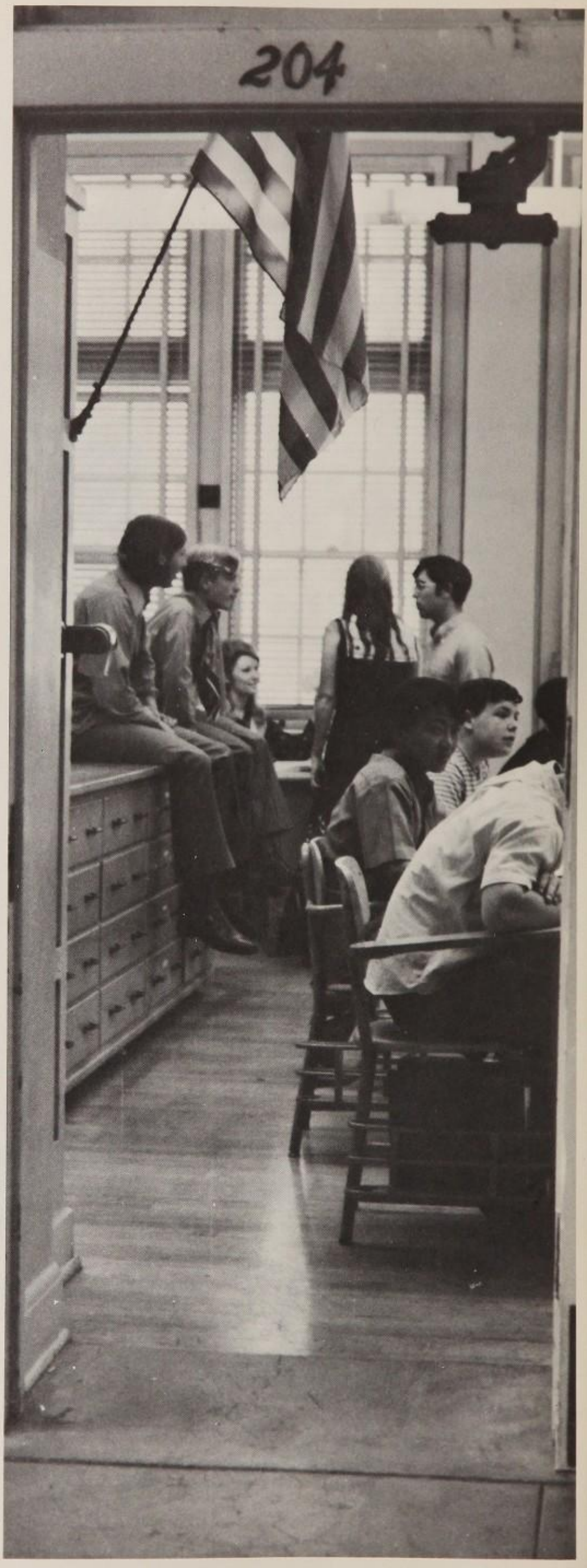

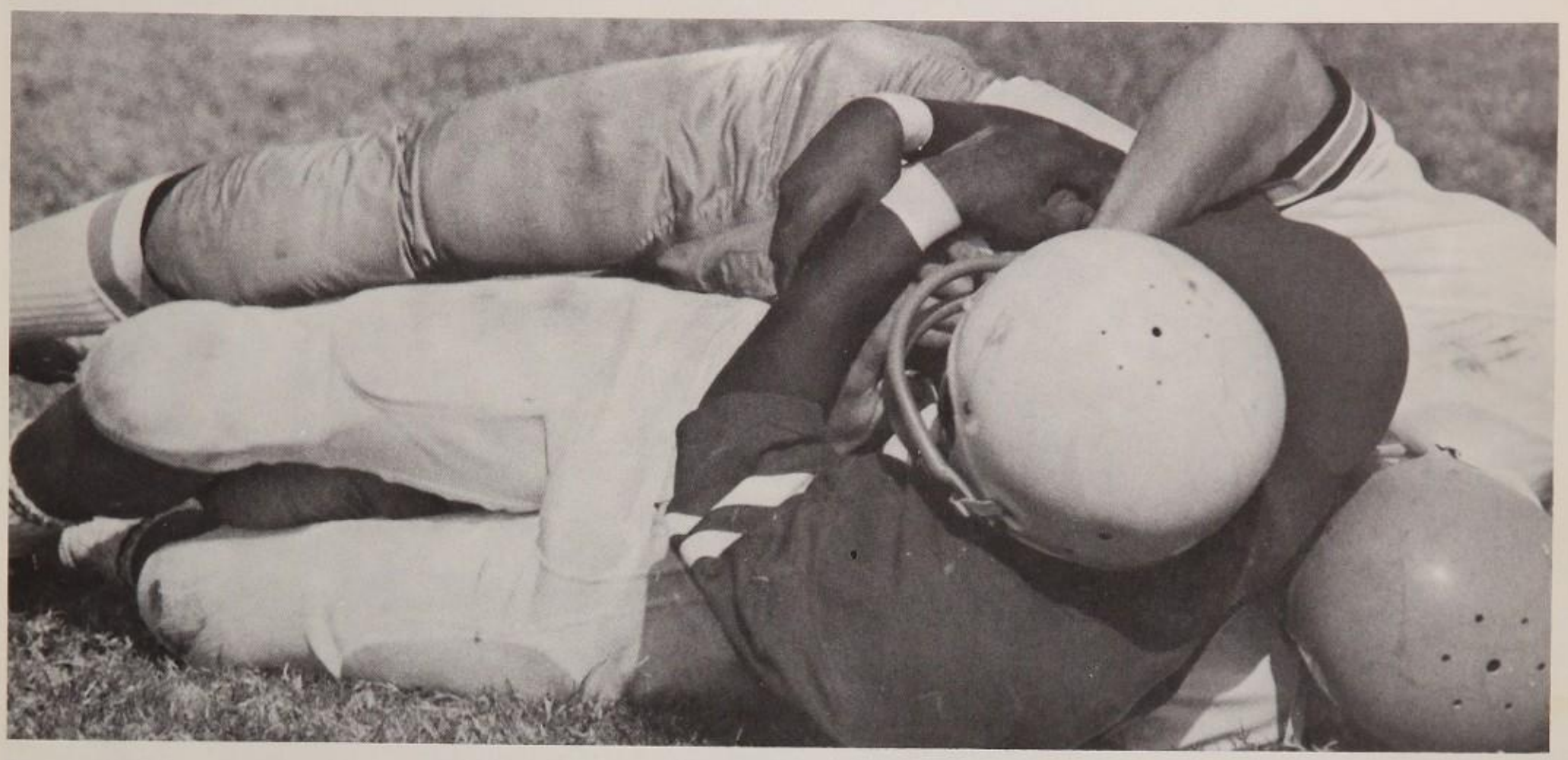

Table of Contents

Administration 6
Athletics 16
Student Government 46
Activities 54
Seniors 72
Underclassmen 104

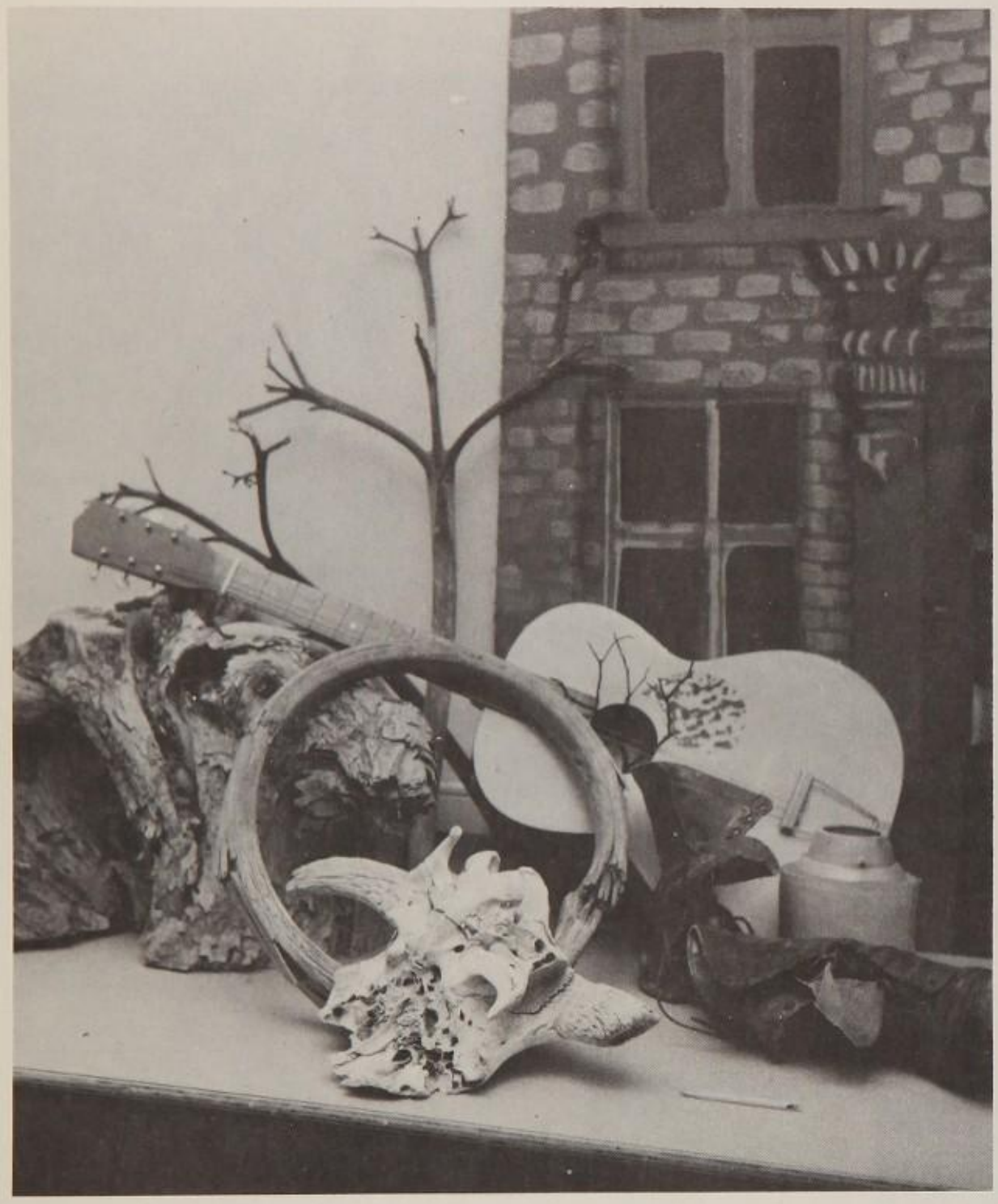

Reflections . . .

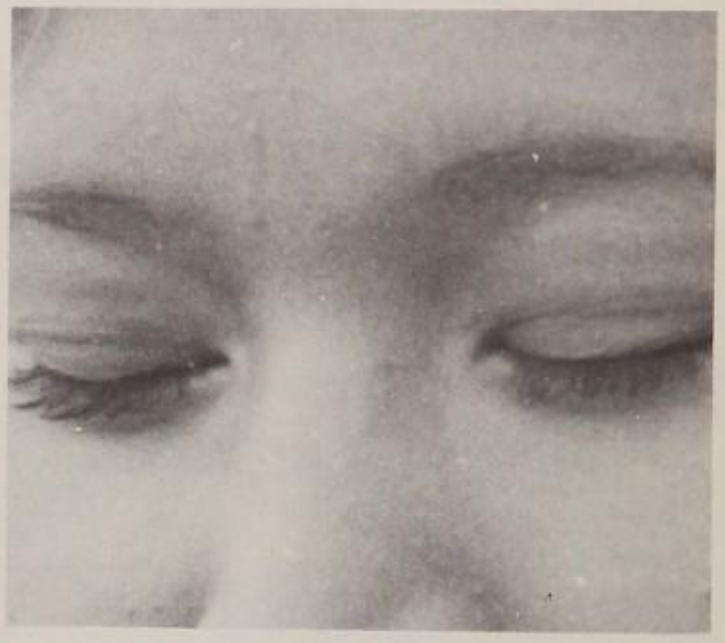

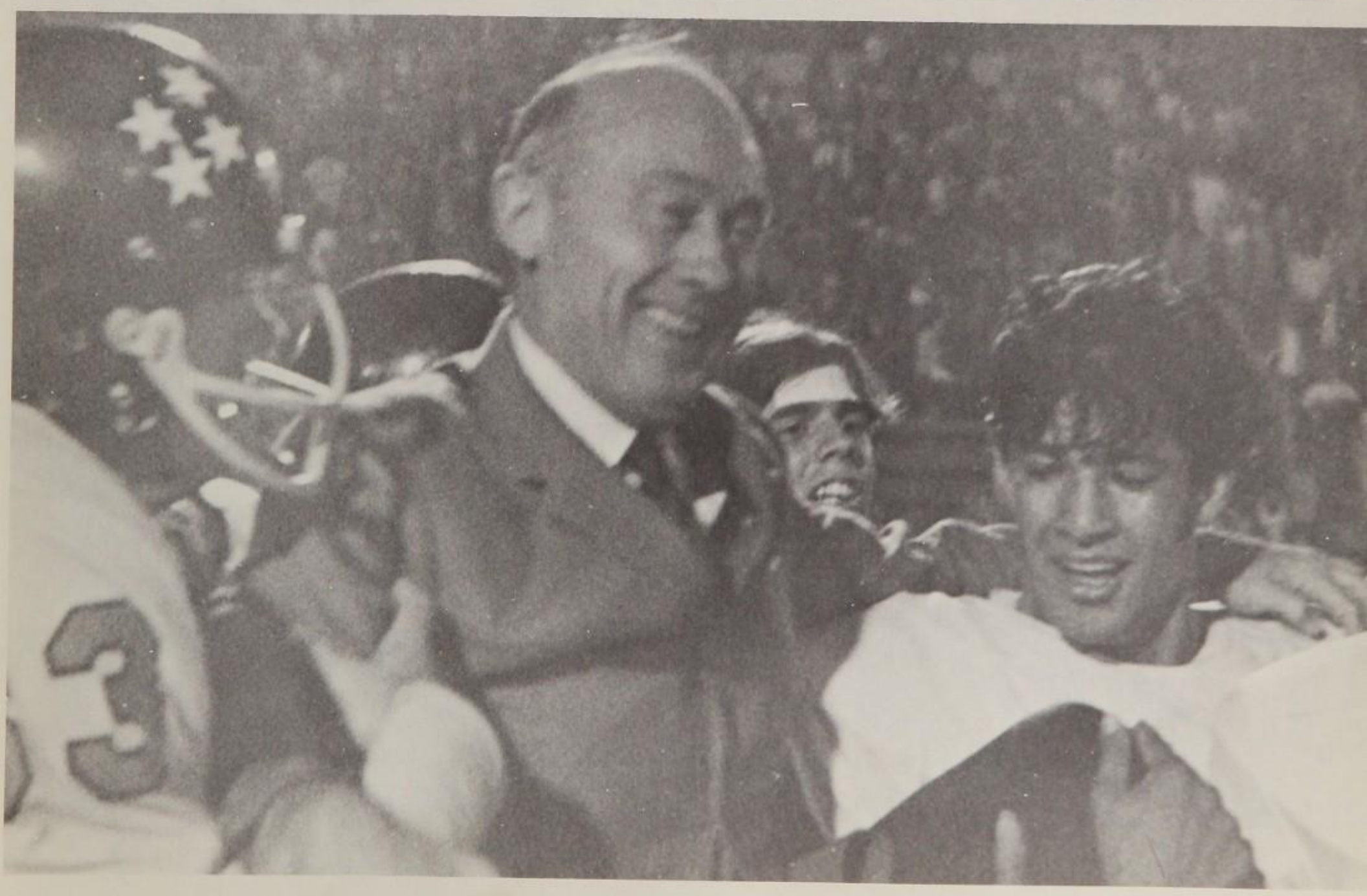

Reflections of the Past . . .

Administration

Principal
Paul A. Bennett

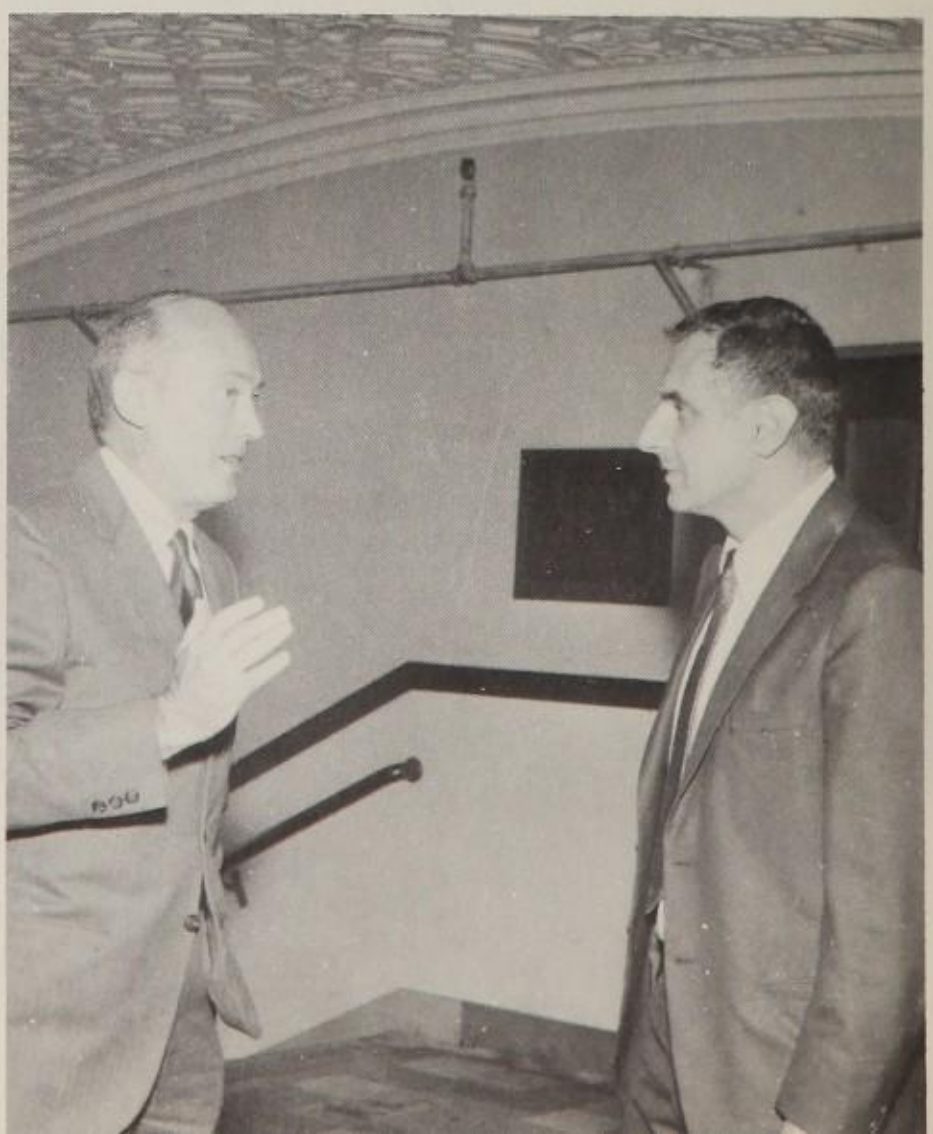

Administration

GIRLS' VICE PRINCIPAL: Virginia VanKirk (left); BOYS' VICE PRINCIPAL: Donald Wilson (below left); ASSISTANT BOYS' VICE PRINCIPAL: Robert Jenks (below); HEAD COUNSELOR: Helen Van Buskirk; REGISTRAR: Wayne Bittinger.

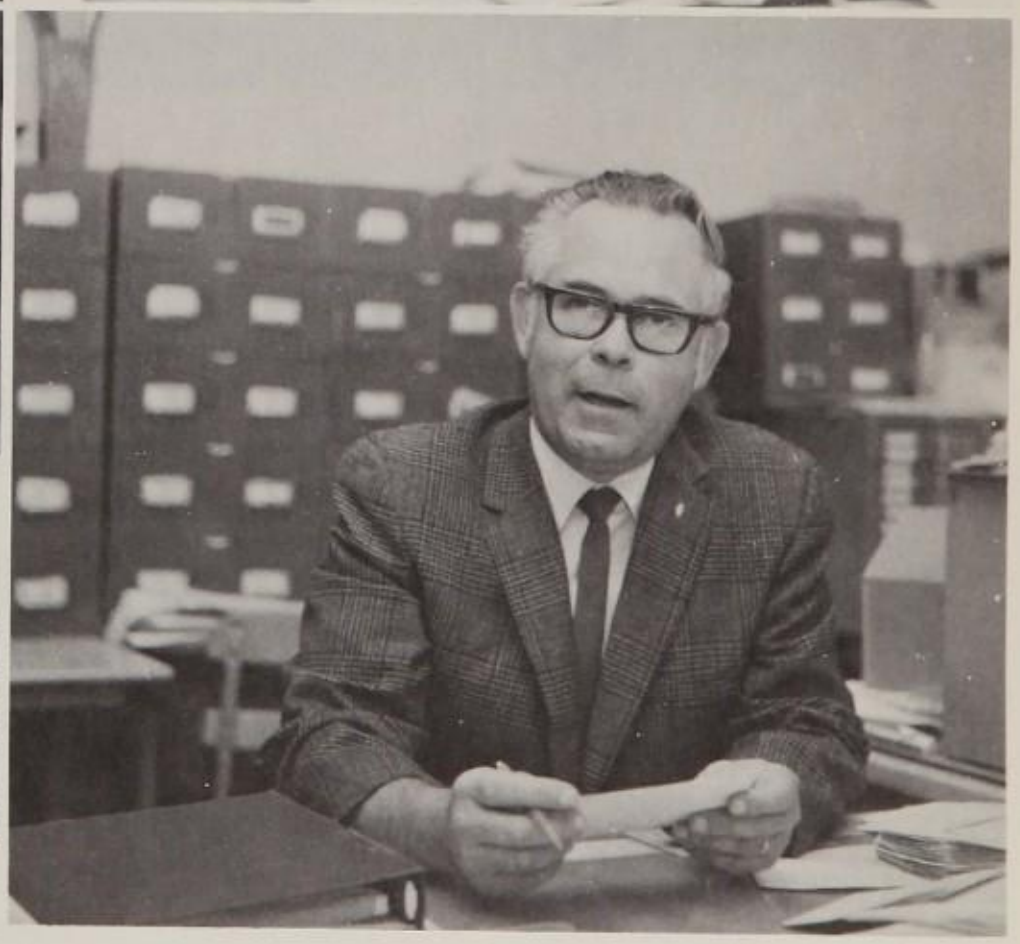

Faculty

Social Studies

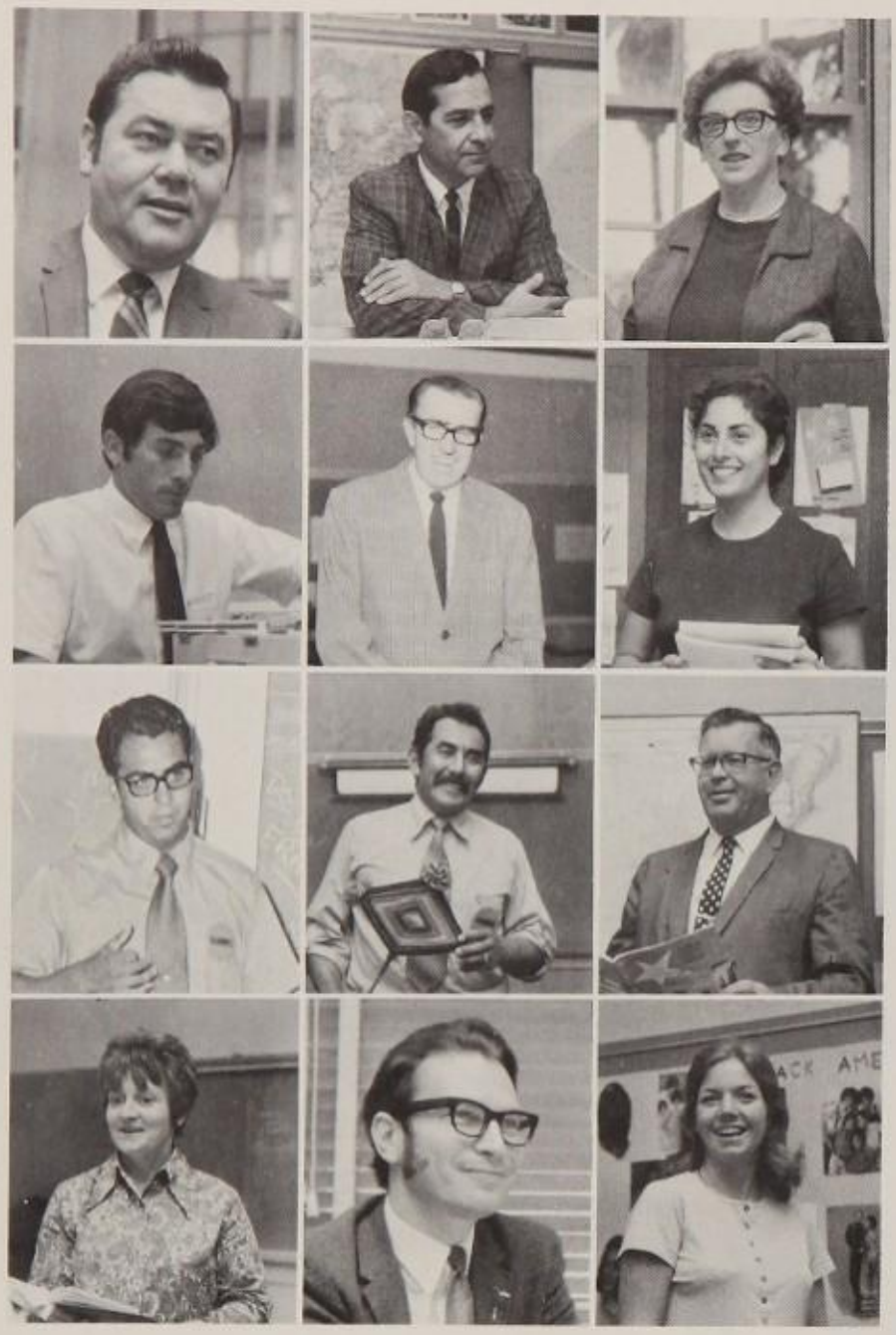

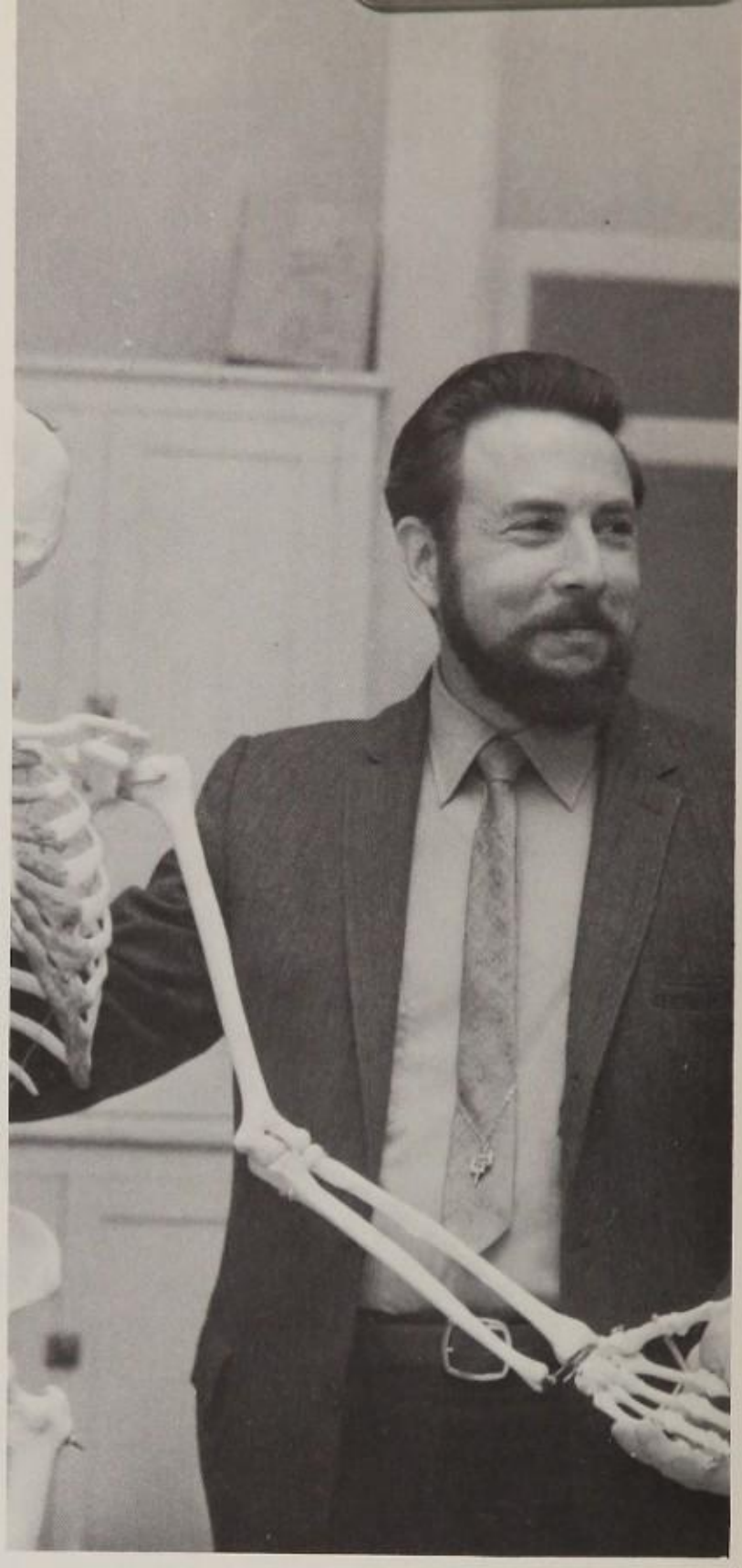

Industrial Education

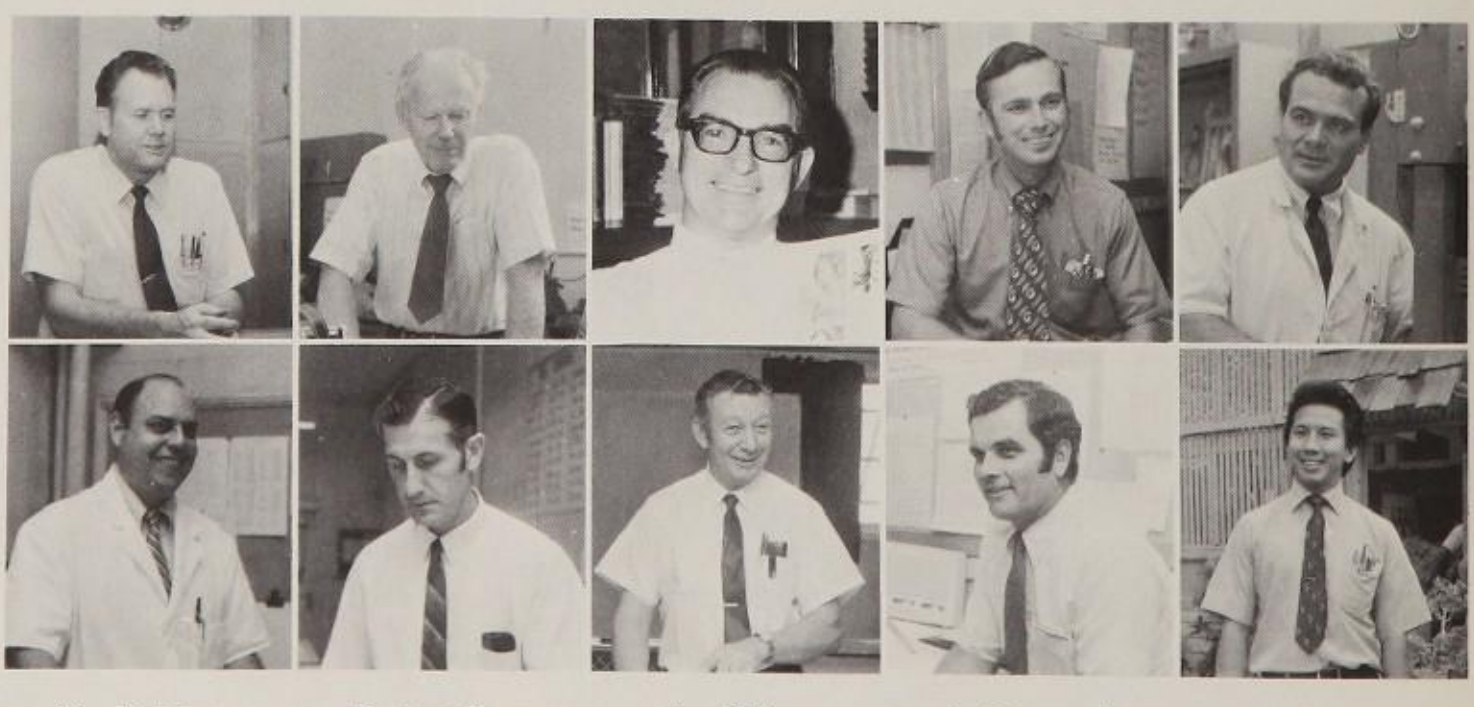

T. Conway
J. Matesich
D. Muro
M. Vilhauser

M. Karan
J. Maupin
V. Rodriquez
L. Warns
R. Anderson
J. Manzo

E. Loseff
H. Monahan
S. Snowden
D. Wilson
J. Baker
F. Royes

L. Dill
E. Shaha

J. Hromyak
R. Surina

D. Luntz
F. Yee

English

Music

Foreign Language

Business

J. Adan
L. Cook
P. Hart
R. Ross
M. Arave
E. Parker

D. Armenti
D. Cutts
C. Hopkins
G. Tattu
S. Dixon
E. Reames

M. Bresnahan
A. Elkind
C. Joslin
S. Tattu
E. Johnson
L. Seu

L. Browning
C. Hargrove
G. Proust
J. Weiler
R. Kitagawa
L. Witz

L. Caballero
L. Hargrove
D. Richardson

D. Deitch
H. Rubio
C. Shoals

R. Wolff
E. Rueda
H. Voll

Faculty

Guidance, Driver Ed.

Science

E. Paculba
C. Arnett
H. Dixon
M. Fougner
E. Incaudo
D. Trubovitz
N. Cohen
C. Ferragamo
C. Hittle
G. Rice

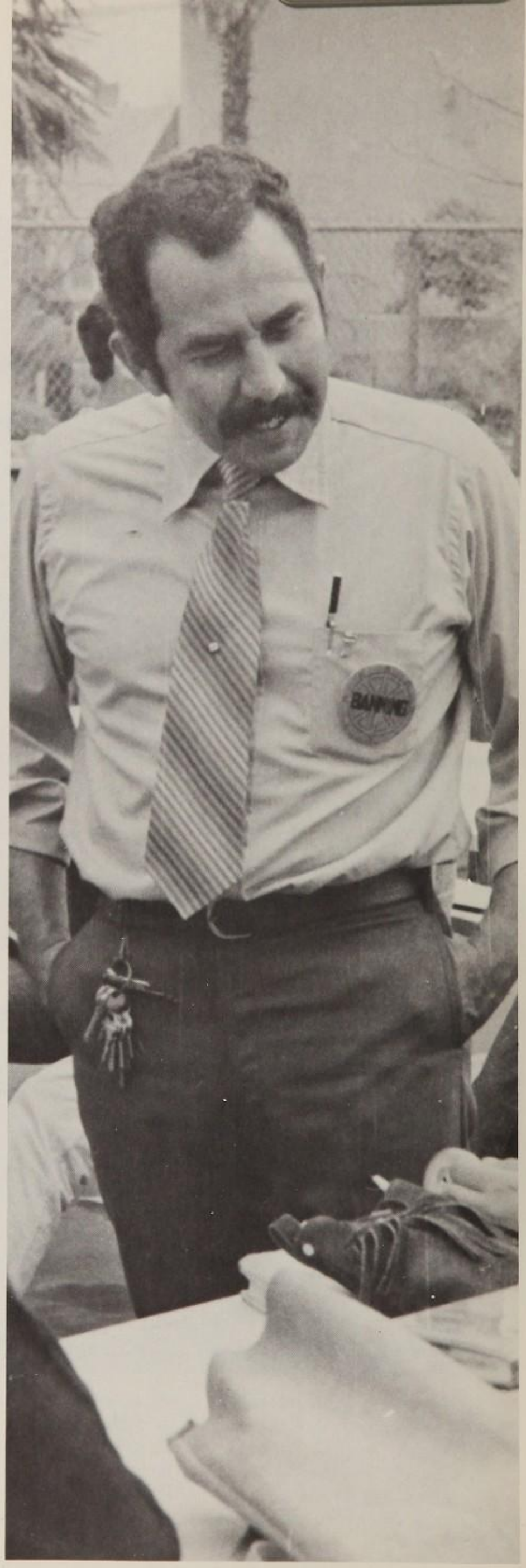

Girls' P. E.

Boys' P. E.

Art

Math

Health

Special Education

Home Economics

I. Benshoof
F. Hardy
E. Cairns
J. Flynn
M. Coleman
K. Edson
G. Cordes
M. Brawley
T. Marsee
R. Johnson
H. Holstein
W. Pietila
R. Picco
A. Jenkins
D. Brown
W. Pothoff
M. League
F. Lawyer
L. Walsh
D. Roberts
A. Johnson
C. Ducey
J. Viculin
P. McCorkell
T. Rambach
E. Thomas
G. Peterson
B. Snyder
P. Zamperini
P. Simmons
A. Reisbord
P. Wilt
J. Yamaguchi

School Personnel

CLERKS (Top photo, row one): Mrs. Johnson, Mrs. Reynolds, Mrs. Kawamoto, Mrs. Goldsmith, Mrs. Ayers, Mrs. Kelley. Row Two: Mrs. Cullison, Mrs. Ronnan, Mrs. Curtis, Mrs. Nicholson, Mrs. Farr, Mrs. Lostlen, Mrs. Russell, Mrs. Thompson.

CUSTODIANS (row one): Mr. Bryant, Mr. Perin, Mr. Brumfield. Row Two: Mr. Thomas, Mr. Phillips, Mr. Beeman.

CAFETERIA (Row One): Tommy French, Virginia Peterson, Christine Bible. Row two: Oleda Brown, Eugene Busby, Lottie Brown, Agnes Gassmann, Nicha Herrera. COUNSELORS (Row One): Mrs. Monahan, Mrs. Van Buskirk, Miss Sapp, Mrs. Sodeika. Row two: Mr. Ortega, Mr. Trotter, Mr. Davila. Photos Below: Secretary, Mrs. Kawamoto; Nurse, Mrs. Sturgeon; Financial Manager, Mrs. Taylor; Popcorn Lady, Mrs. McAdams.

Reflections of the Past . . .

Athletics

Cross Country

Photo at Right: Hector De Anda, 4th in city; Below: J.V. Championship; Middle: 10th Grade Championship; Middle Right: Varsity.

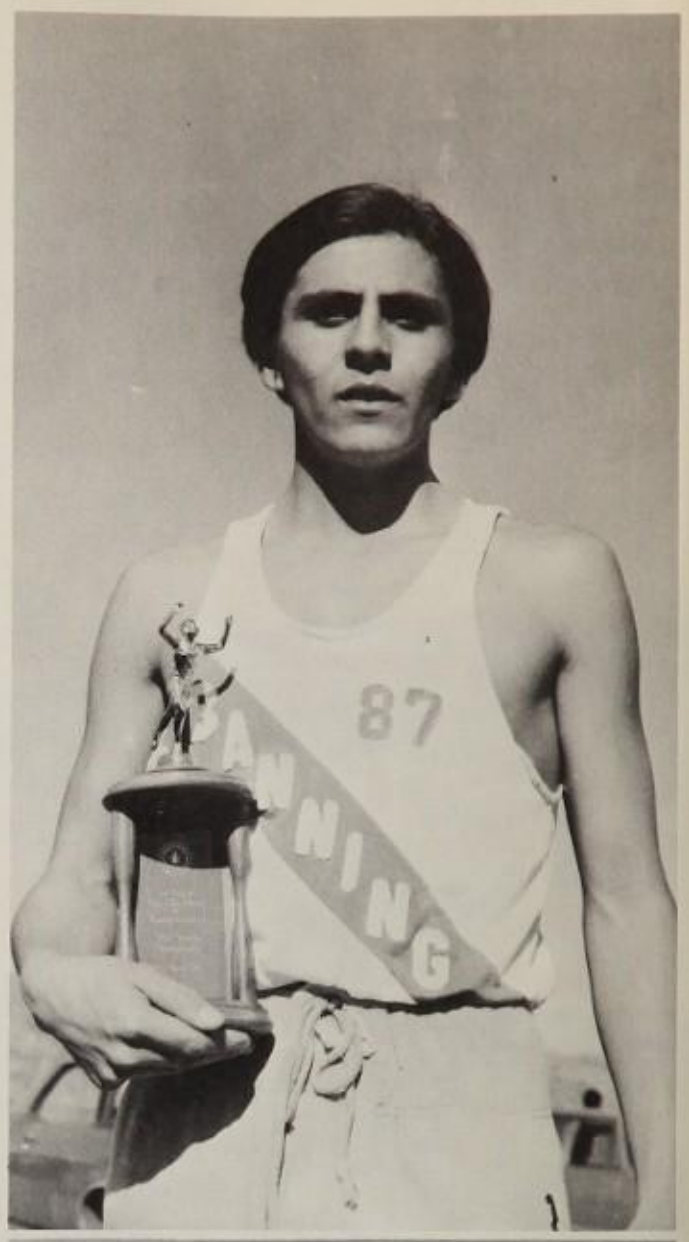

Top Row: Coach Zamperini, Jimmy Jackson, Mike Robinson, Joseph Wilson, Asia Misa, Terry McCoy, Rocky Gariby, "T.C." Chavez, Coach Viculin; Middle Row: George Brown, Alex Guiterrez, Kenny Thomas, Hiram Thomas, Simon Cuevas, Ralph Jackson, "L.J." Porras; Bottom Row: "Corny" Lewis, Bruce LaBre, Harry Alo, Hector DeAnda, Michael Thompson, Raul DeAnda.

Varsity Track

6-70

Bee and Cee Track

BEE TEAM: Top Row: Manager L. Arzadon, J. Brooker, R. Williams, S. Malafua, C. DiRienz, M. McClure, D. Reece, A. Brown, G. McCoy; Middle Row: L. Chavez, R. Poelvoorde, E. Gutierrez, D. Case, M. Blavet, J. Fender, R. Chavira, ; Bottom Row: M. Eagalu, R. Raquel, J. Garcia, H. Alderte, T. Quezada, D. Stewart, W. McClennon

CEE TEAM: Row One: A. Jackson, T. Gonzalez, T. Ross, L. Kemp, A. Sedillo, R. Mendez, J. Gonzales. Row Two: M. Medrano, A. Figueroa, K. Discanz, R. Thompson, D. Peraz, J. Noriega, N. Envangelista, J. Sola, A. Moreno. Row Three: J. De Anda, B. Ahumada, D. Martinez, T. Castillo, H. Cordova, S. Hughes, B. Montoya, R. Huerto, A. Harrdia; Row Four: F. Saldana, R. Murphy, D. Lopez, N. Stetson, R. Lopez, R. Gordon, K. Jefferson, N. Larez, C. Guillan, J. Directo, D. Perez.

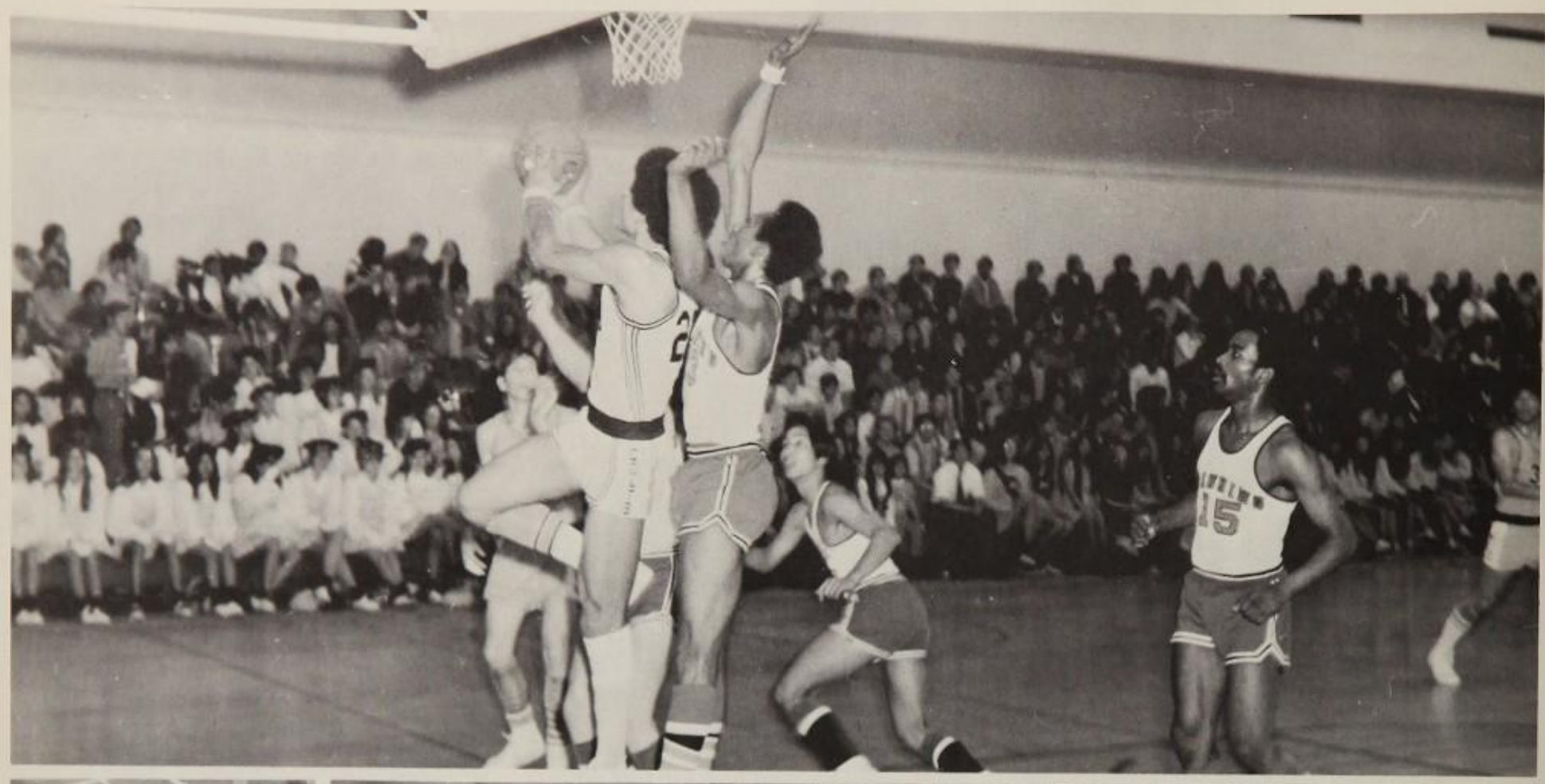

Varsity Basketball

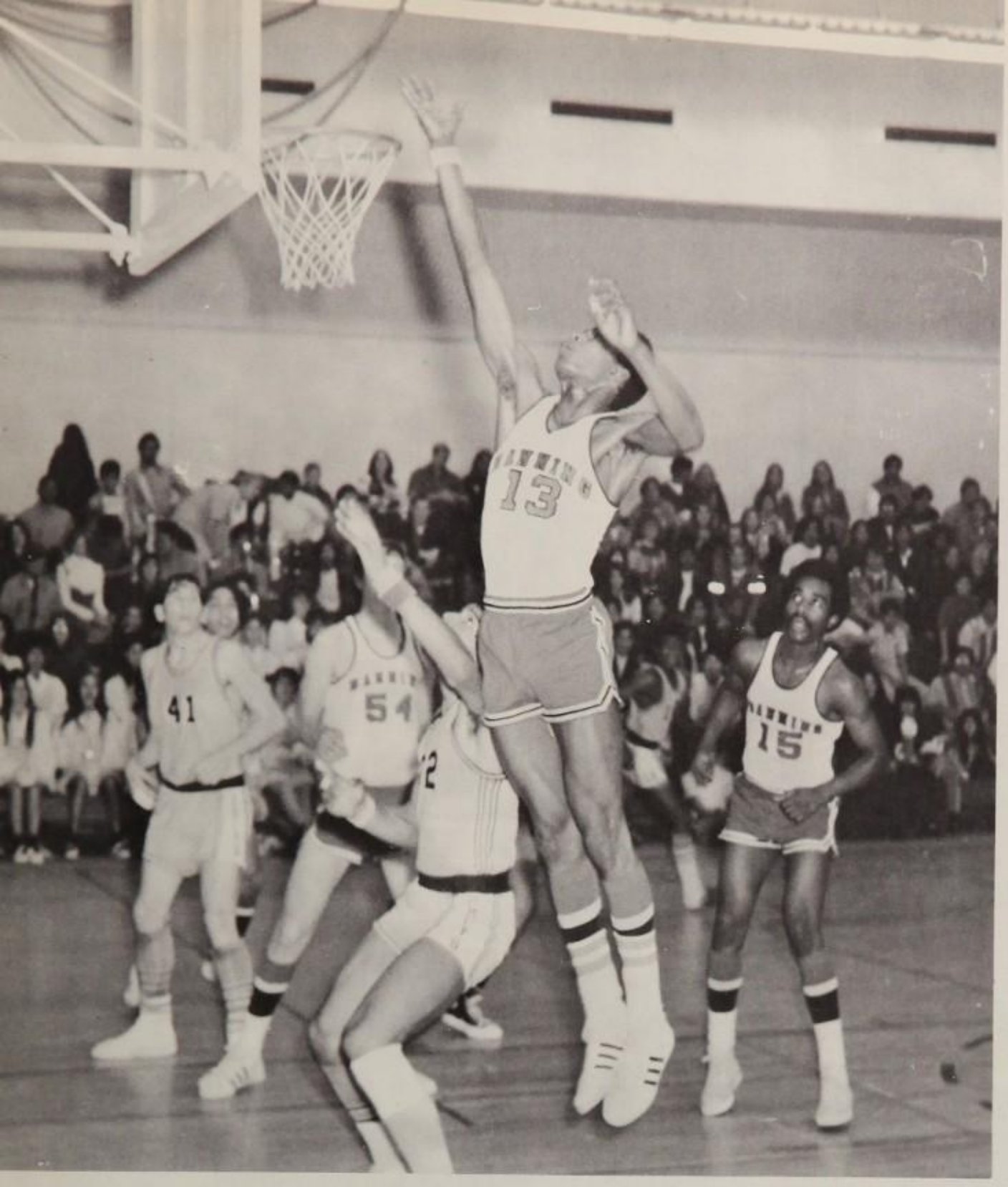

VARSITY BASKETBALL: Row one, left to right: Ronnie Houston, Everett Ratliff, Alandras Bell, Gary Speed, Robert Raquel; Row two, left to right: Phillip Barry, Captain Kelvin Williams, Michael Eaton, Lionel Tilford, Michael Moss, Coach Hardy.

Scores

B	39-Gar.	65
B	38-Gar.	94
B	64-Loc.	77
B	59-Nor.	67
B	34-S.Ped.	49
B	54-Car.	53
B	53-Gar.	57
B	68-Loc.	64
B	50-Nor.	58
B	51-S.Ped	57

Junior Varsity Basketball

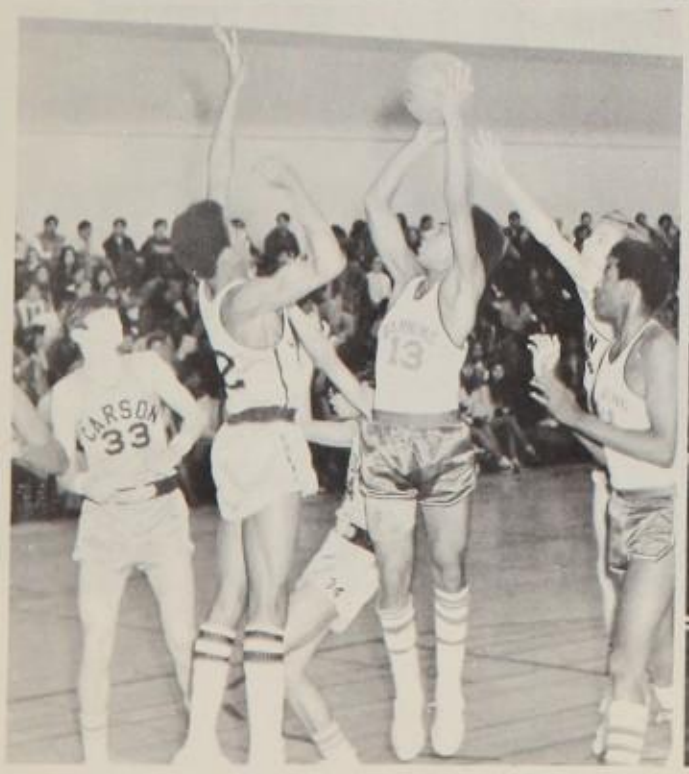

Bee, Cee Basketball

Bee Scores

Banning-60	Carson-36
Banning-51	Gardena-66
Banning-73	Locke-76
Banning-59	Narbonne-63
Banning-52	Pedro-70
Banning-60	Carson-43
Banning-50	Gardena-72
Banning-60	Locke-67

Cee Scores

Banning-46	Carson-37
Banning-51	Gardena-66
Banning-65	Locke-82
Banning-34	Pedro-52
Banning-44	Carson-42
Banning-61	Gardena-61
Banning-45	Locke-108

Varsity Baseball

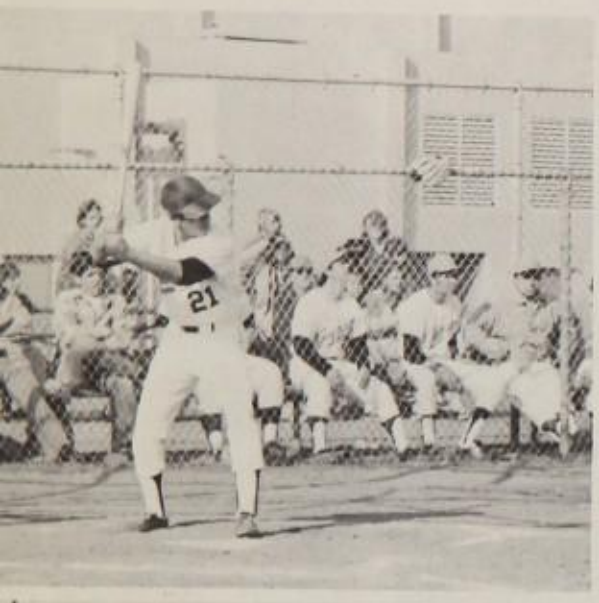

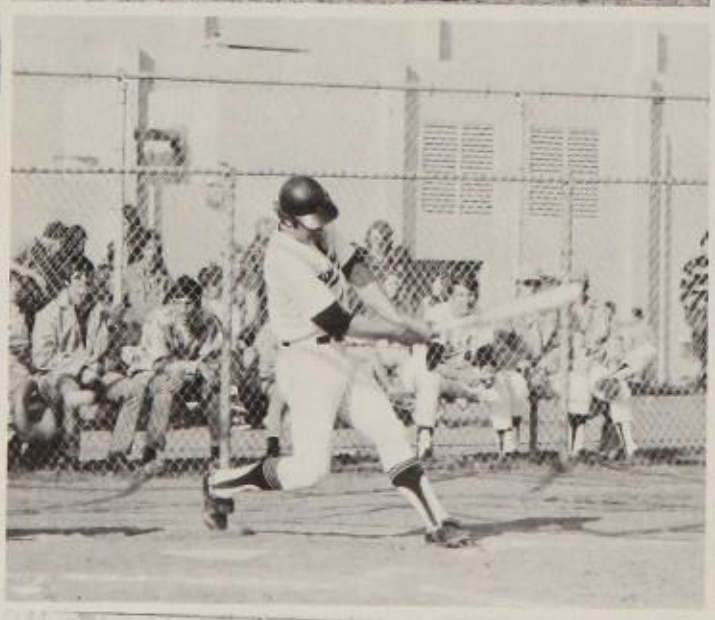

Top Row: Larry Fox, Mike Moss, Danny Reece, Robert Douglas, Ron Hall, Flo Pueblos. Second Row: Coach Tom Marsee, Philip Barry, Steve Rivera, Ruben Mendoza, Terry Sebbring, Sandy Molari, Clarence Reece, Bottom Row: Vince Ferragamo, Paul Coursen, Robin White, Wayne McClanahan, Bill Baker, Brad Johnson.

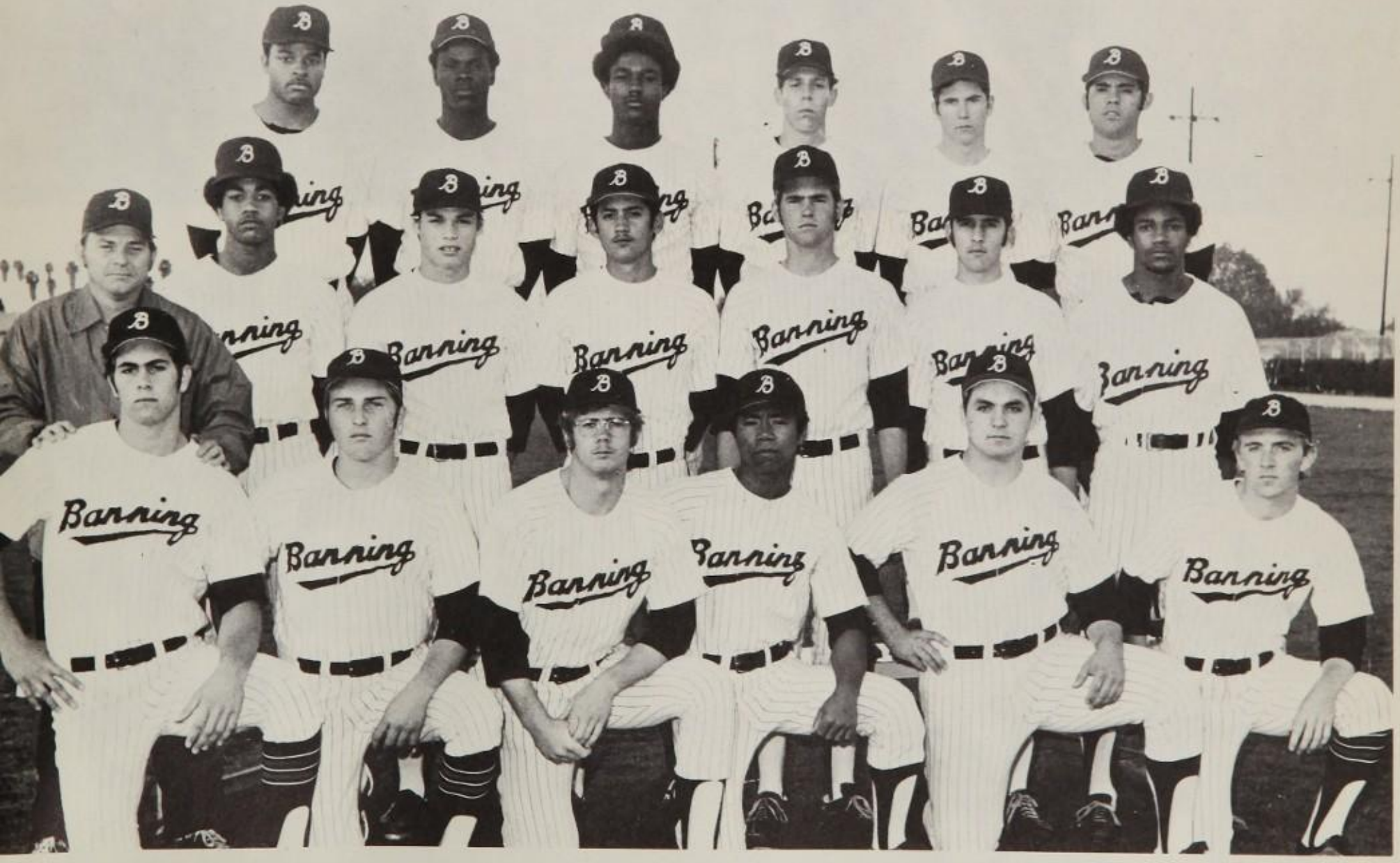

Row One: David Buckner, Vincent Wooley, Orbillo Art, Ray Saffell, Ricky Torres, Herman Bailey, Tom Gaidzik; Row Two: Manager Abel Nunez, Norman Stetson, Jimmy Murtalla, Eugene Albright, Mike Eaton, Everett Ratlieff, Richard Ahumada, Mike Thurtle, Coach L. Walsh.

J.V. Baseball

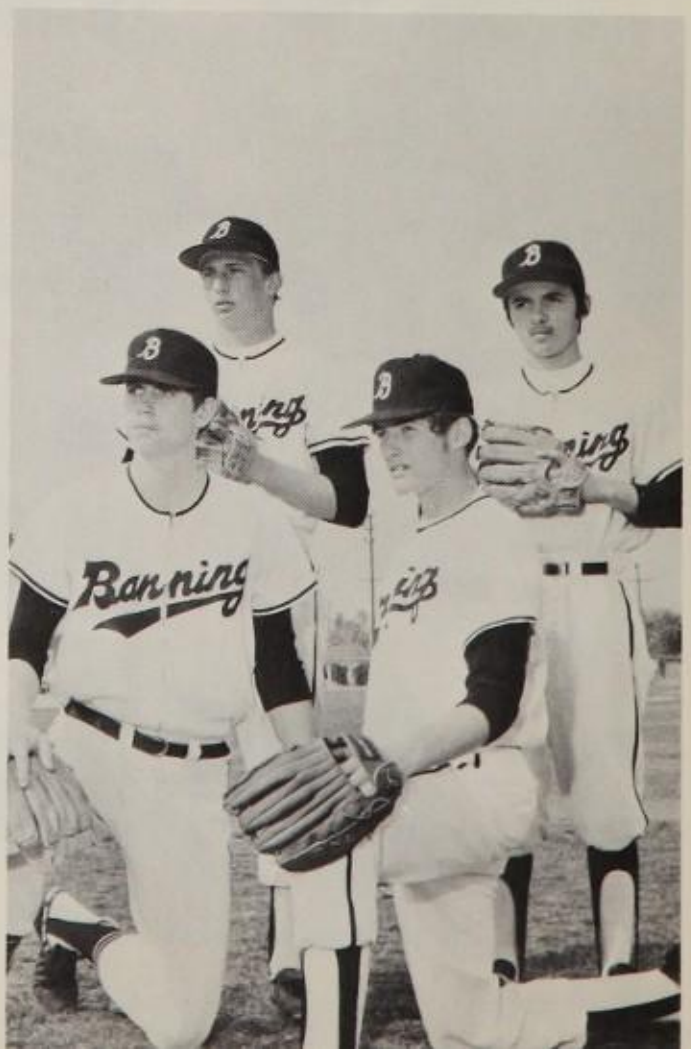

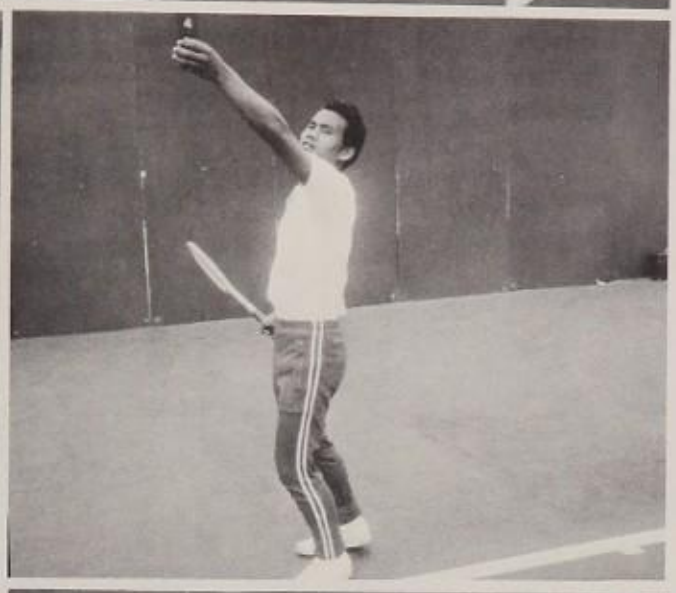

Tennis

Row One: George Hayshibara, Danny Tovias, Robbie Thuressen, Larry Dozal, Chris Ackerman, Mike Pasamonte, David Mota. Row Two: Jack Lawrence, Leo Encarnation, Dale Poelvoorde, Peter Vasquez, Norman Evangelista, Alan Shimizu, Ronnie Graham, Richard Acosta. Row Three: Glenn Trinkler, Stanley Miyamoto, Doug Johnson, Lee Roy Hernandez, Mike Branning, Keith Phillips, James Tiampo, Steve Deitz. Seniors (photos at left): Edward Abadilla and Dana Leonard, Mike Stephens, Manuel Castaneda, Fred Salvino, Mike McIntyre, Roger Gillespie.

Swimming

Varsity and J.V., Right: Peter Ujvary, Shaun Hennessey, Roger Cordero, Gary Stinnett, Bob Logan (Captain); Row Two: Steve Kiraly, Roger Frazier, David Davis, Bill Muir, Keith Hardy, Jesse Boyd, Jeff Mio. Photo Below: Bees.

Row One: Richard Pickering, Richard Ponce, Kevin Snow, Mario Saavedra, Marlos Morales; Row Two: Larry Ross, Dale Foran, Ralph Moore, Tim O'Neal, John Ducazau, Rene Dominquez, Ramon Session, (not Pictured: Armand Grijalva).

Gymnastics

Varsity Football

Left to Right, Row one: Mike Thurtle, Henry Alderettee, Carl Hamilton, Joe Garcia, Wayne McClanahan, Harry Alo, Sam Toomalatai, Micheal Thompson, Manager Mike Munoz; Row Tow: Coach Blakemore, Manager David Pandora, Robert Raquel, David Petlowawy, Alex Gutierez, Randy Garibay, Clarance Reece, Jerry Charlston, Mark Blavet, Tony Garcia, Mike Barbee; Row Three: Coach Paculba, Manager Art Saavedra, Danny Reece, Kenny Ratterree, Feso Malufau, Mike Moss, Bill Baker, Steve Rivera, Marcel Espinosa, Eugene Albright, Frank Alo, Coach Ferragamo; Row Four: Tui Paluti, Saia Misa, Alandras Bell, Vince Ferragamo, Don Reeves, Howard Gardner, Mike Robinson, Ren'e Perez, Ernie Ortiz, Mike Hass, Rocky Garibay, Robin White.

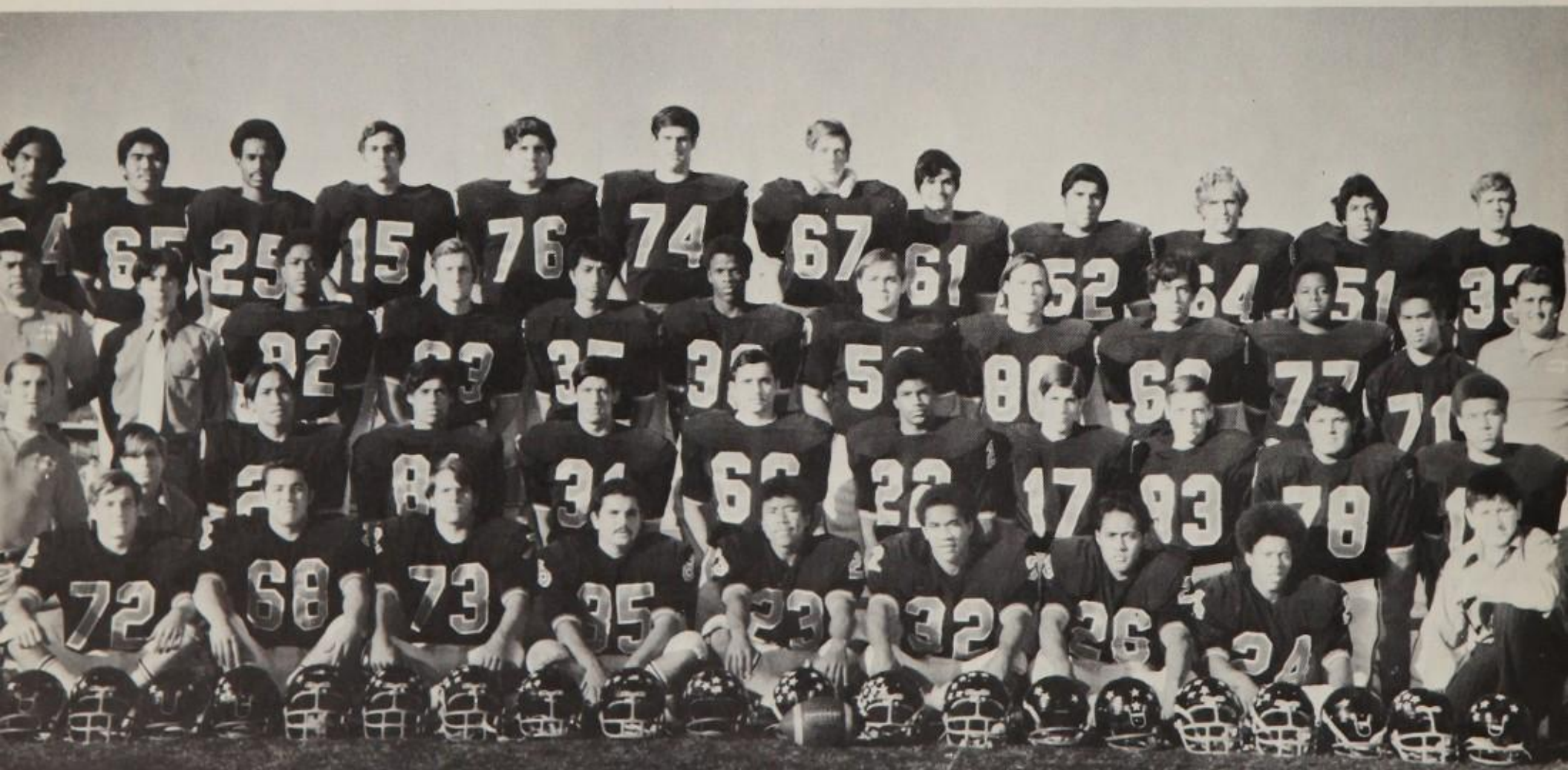

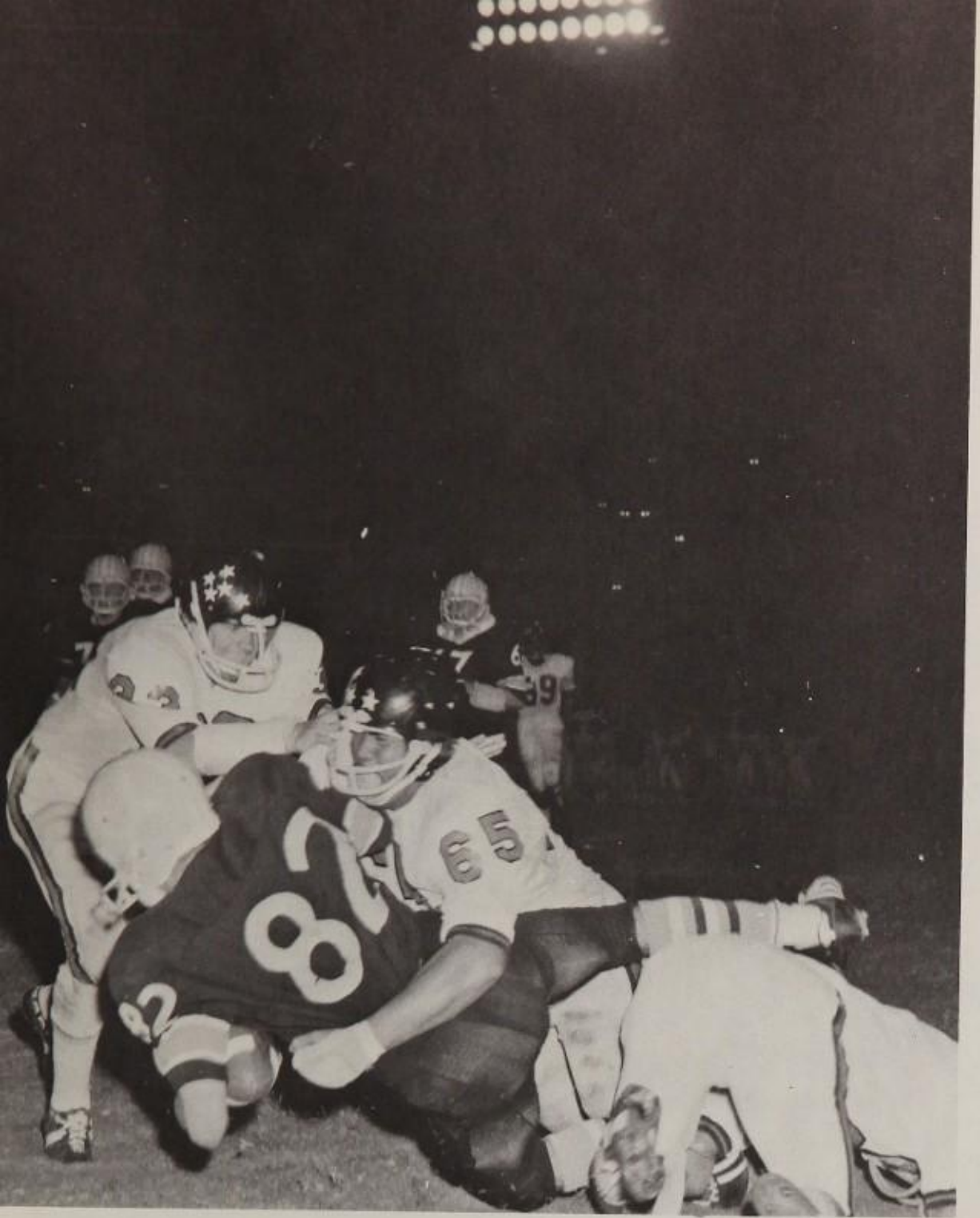

Scores

BANNING	18	13	Fermin Lasuen
BANNING	42	0	Roosevelt
BANNING	21	6	Venice
BANNING	35	34	Carson
BANNING	14	17	Gardena
BANNING	41	18	Locke
BANNING	27	21	Narbonne
BANNING	43	6	San Pedro

BANNING-SECOND IN MARINE LEAGUE
1970

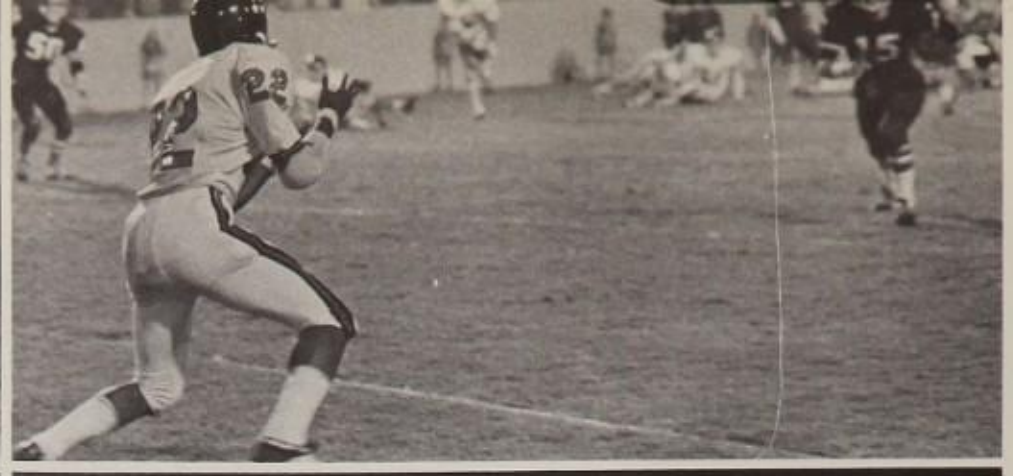

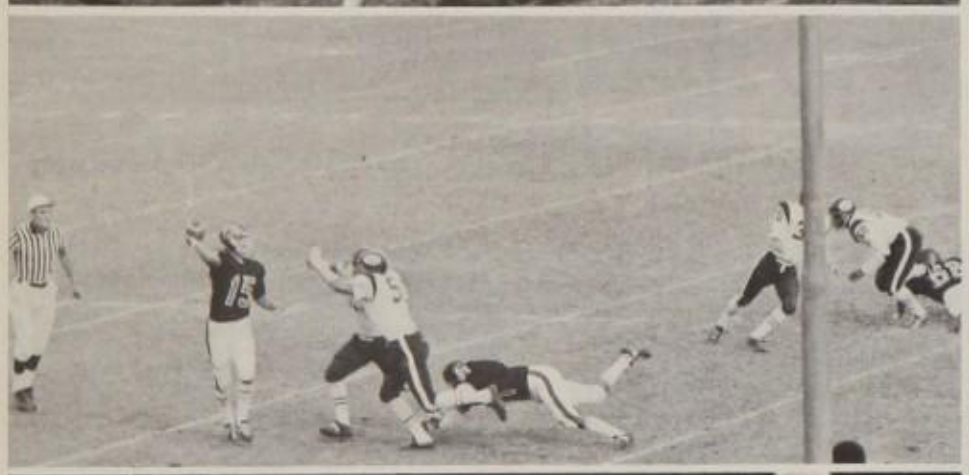

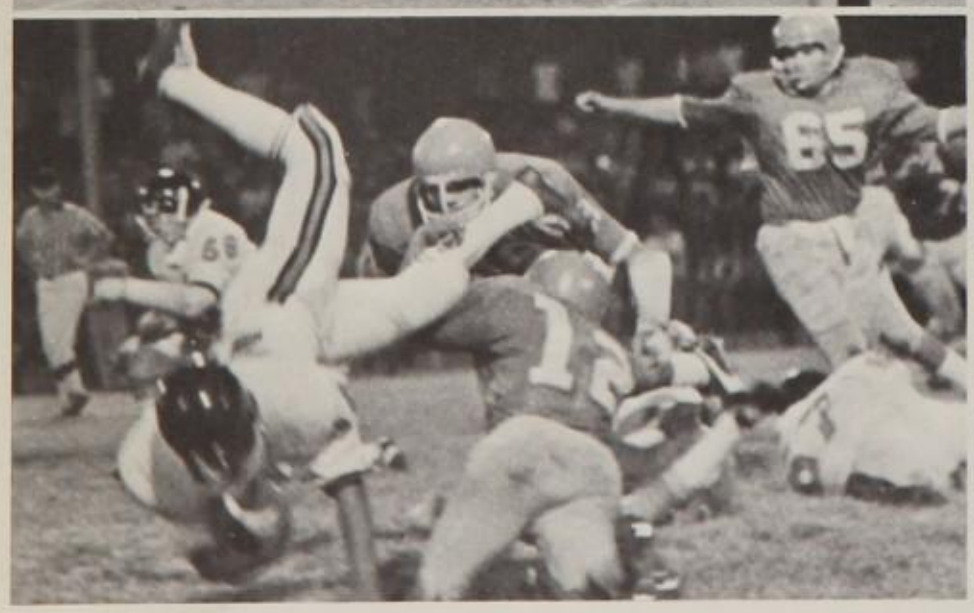

Varsity Football

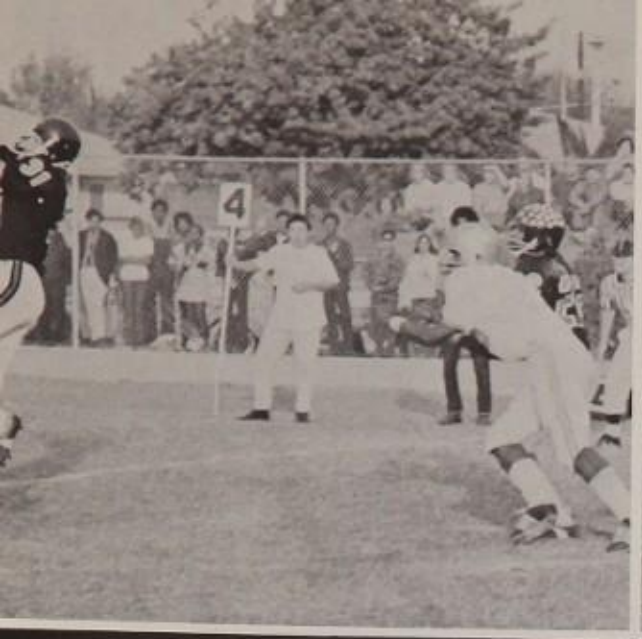

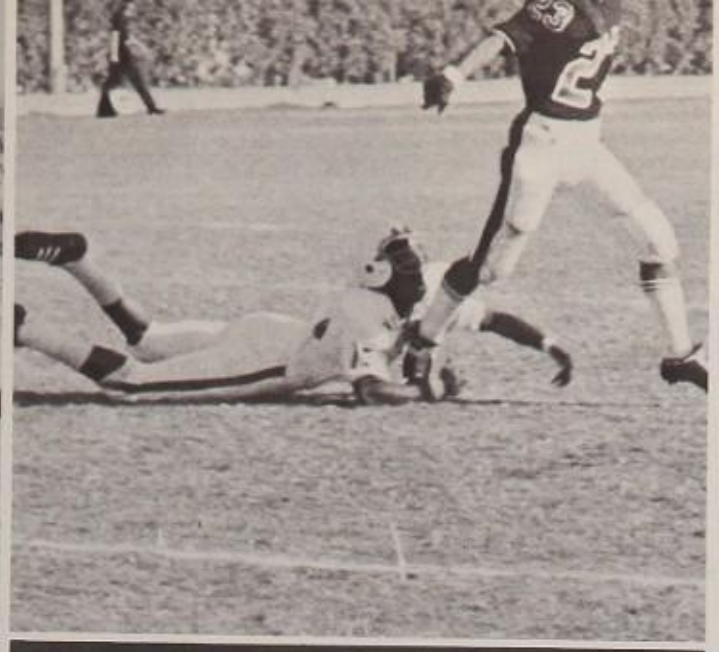

BANNING	18	13	Fermin
BANNING	42	0	Roosevelt
BANNING	20	6	Venice
BANNING	35	34	Carson
BANNING	14	17	Gardena
BANNING	40	18	Locke
BANNING	27	21	Narbonne
BANNING	43	6	Pedro

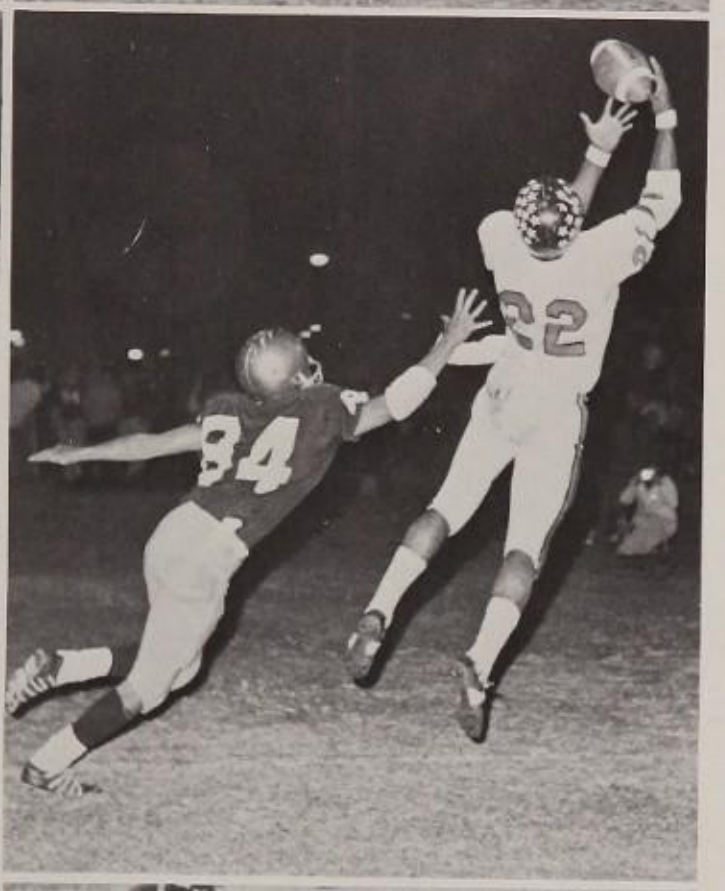

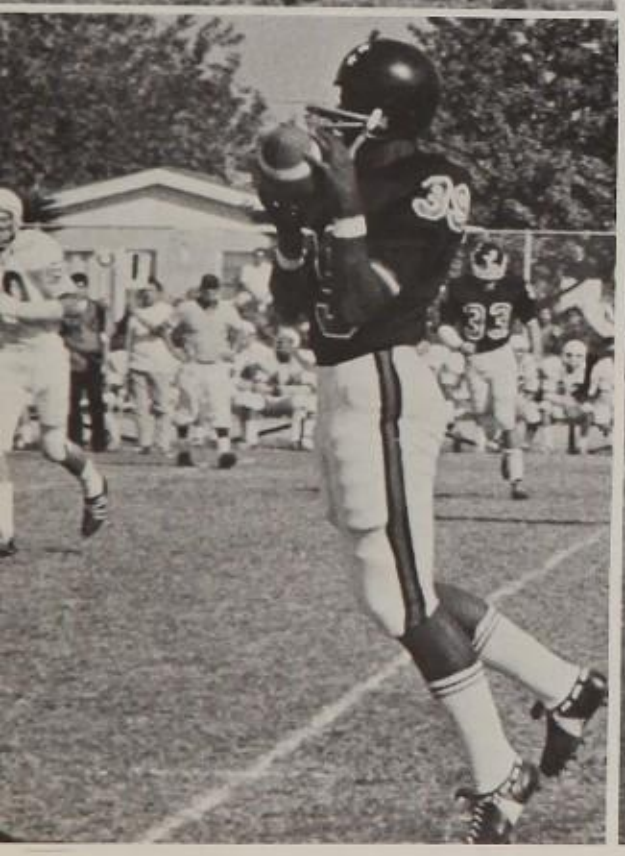

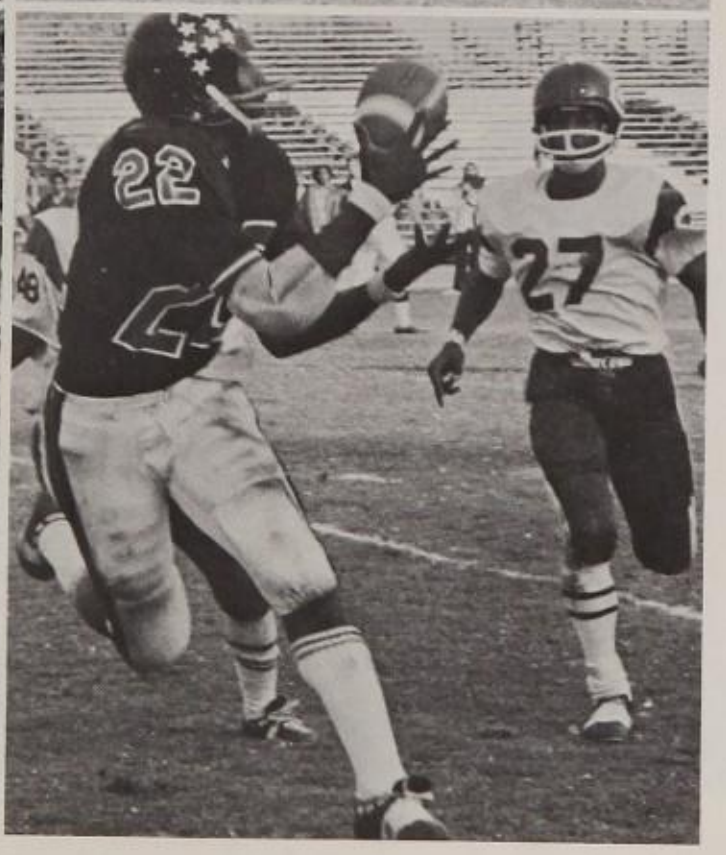

Top Row: David Rojas, Nicky Larez, Kevin Wilder, Jimmy Jackson, Greg Chaytor, Richard Harrison, Hal Robinson; Second Row: Mr. E. Paculba, Mike Monzon, Mike Stetson, Larry Ynfante, Jim Bennett, Gilbert Fausto, Mr. C. Ferragamo; Bottom Row: Brendon Hanzon, David Sumpter, Richard Acosta, Charles Evans, Gary Bishop, Joe Archuleta.

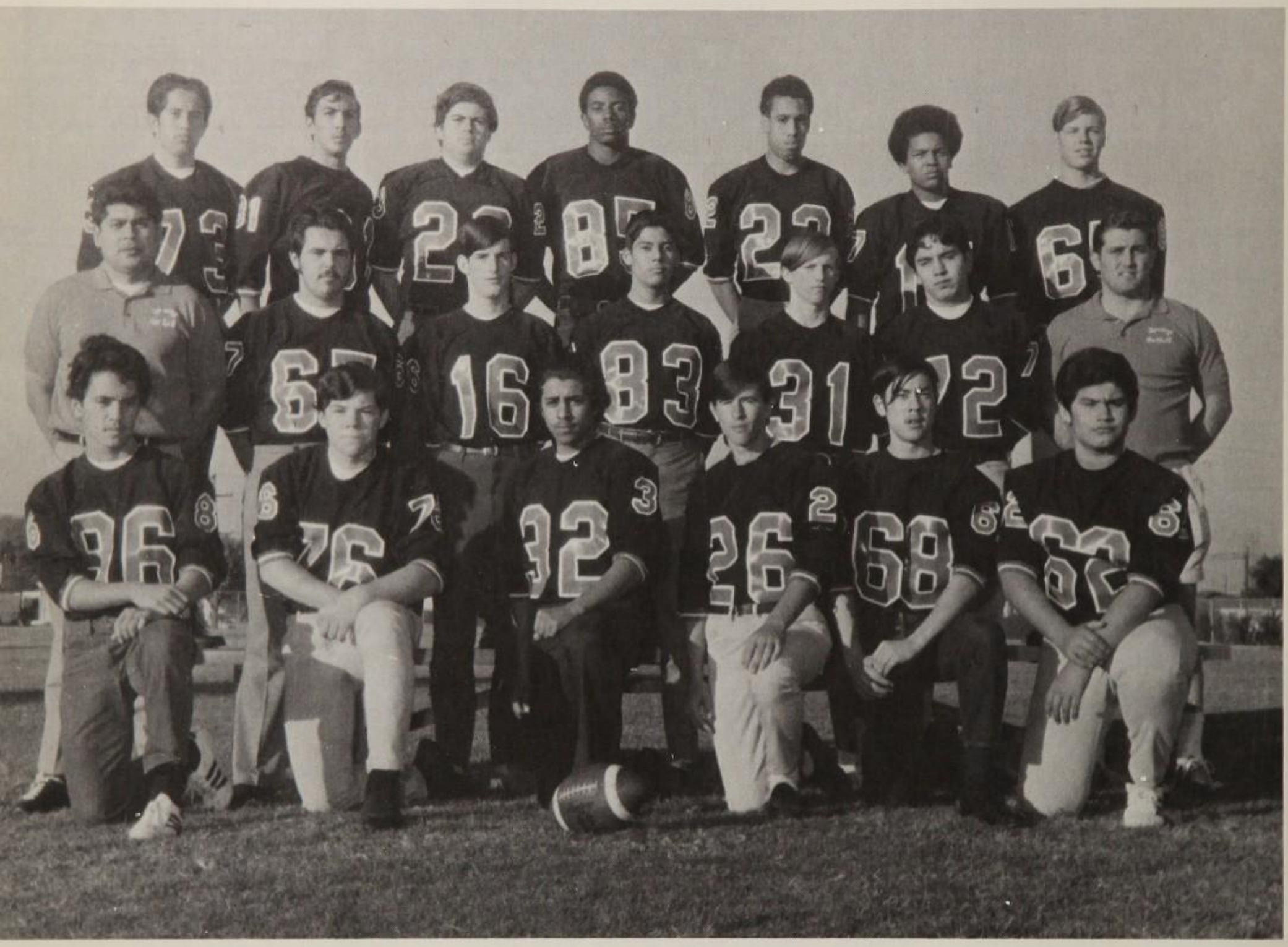

JV Football

Scores

BANNING	30-26	Venice
BANNING	28- 7	Roosevelt
BANNING	20-42	Carson
BANNING	6- 8	Gardena
BANNING	7-14	Locke
BANNING	6-18	Narbonne
BANNING	6-18	San Pedro

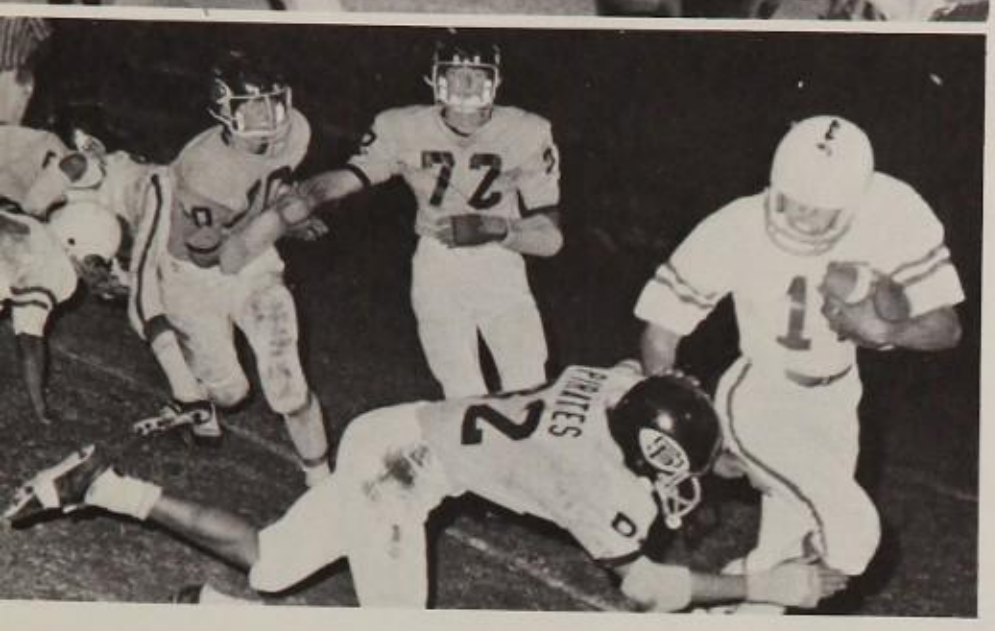

BEE Football

Scores

BANNING	37	0	Lasuen
BANNING	27	0	Roosevelt
BANNING	13	12	Venice
BANNING	0	23	Carson
BANNING	0	14	Gardena
BANNING	35	6	Narbonne
BANNING	12	12	Pedro

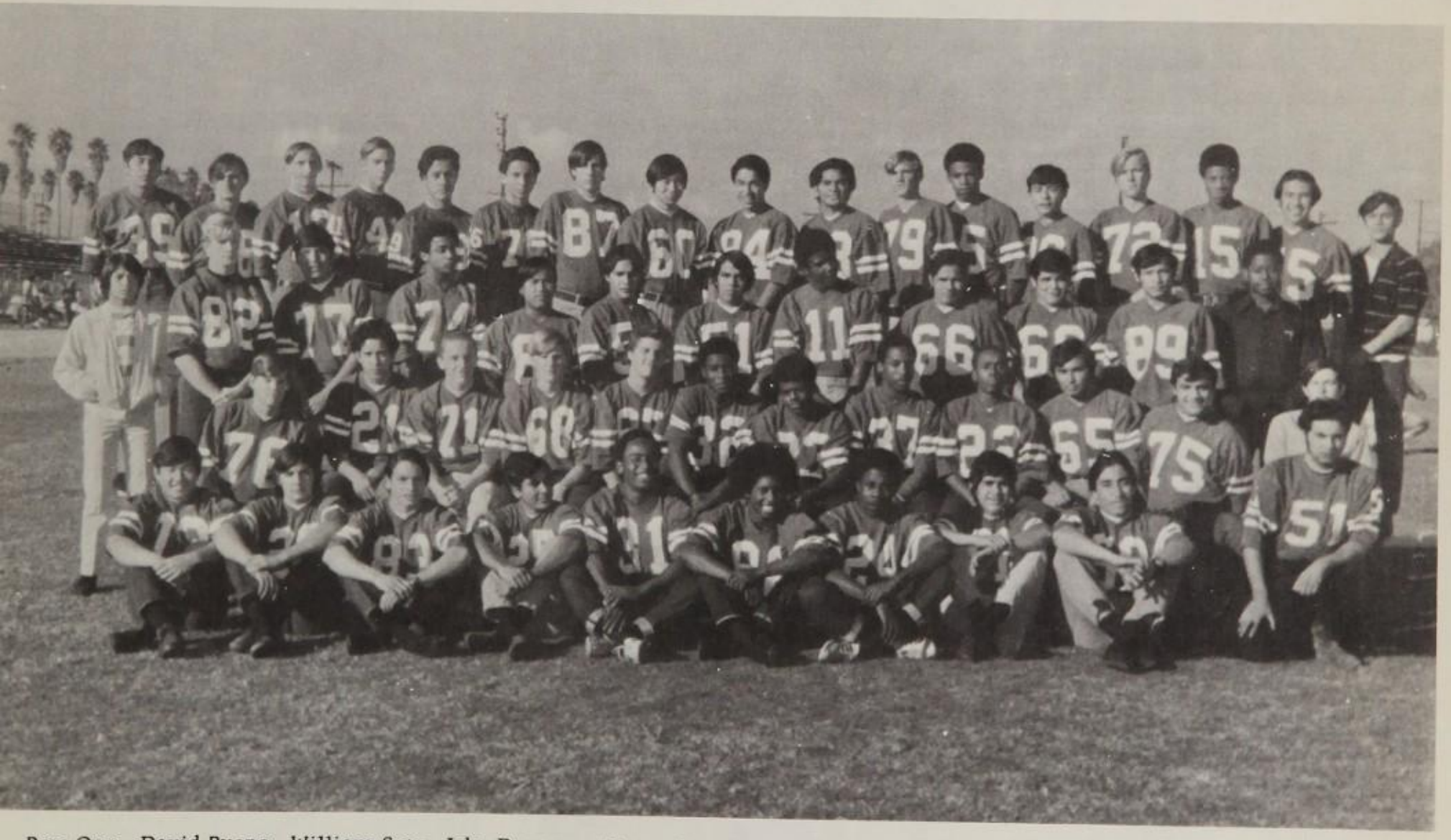

Row One: David Ryono, William Soto, John Ducazau, Henry Gonzales, Curtis Hayes, Eugene Parker, Keith Jefferson, Paul Villanueva, Marty Jinemo, Art Contreras; Second Row: William Hart, James Directo, Randy Davenport, Jim Reeves, Bruce Engleman, Doug Johnson, Dave Kemp, Ed Johnson, Art Jackson, Albert Saenz, Joe Loredo, Randy Hankins; Third Row: Al Florita, Don Feller, Robert Validilez, James Taylor, Edgar Castillo, Frank Loredo, James Ponce, Virgil Kennerly, Carlos Chavez, Mario Romero, Bruce Labre, Clifton Albright; Fourth Row: Art Orbillo, Dave Stewart, Norman Stetson, Mark Galliano, Gabriel Alvarodo, Mark Milla, Mike McIntyre, Don Watanabe, Paul Jalomo, Louie Negron, Jesse Boyd, Jerome Lesure, Peter Parra, Keith Hardy, Bobby Lyons, Robert Pacheco, Richard Ponce.

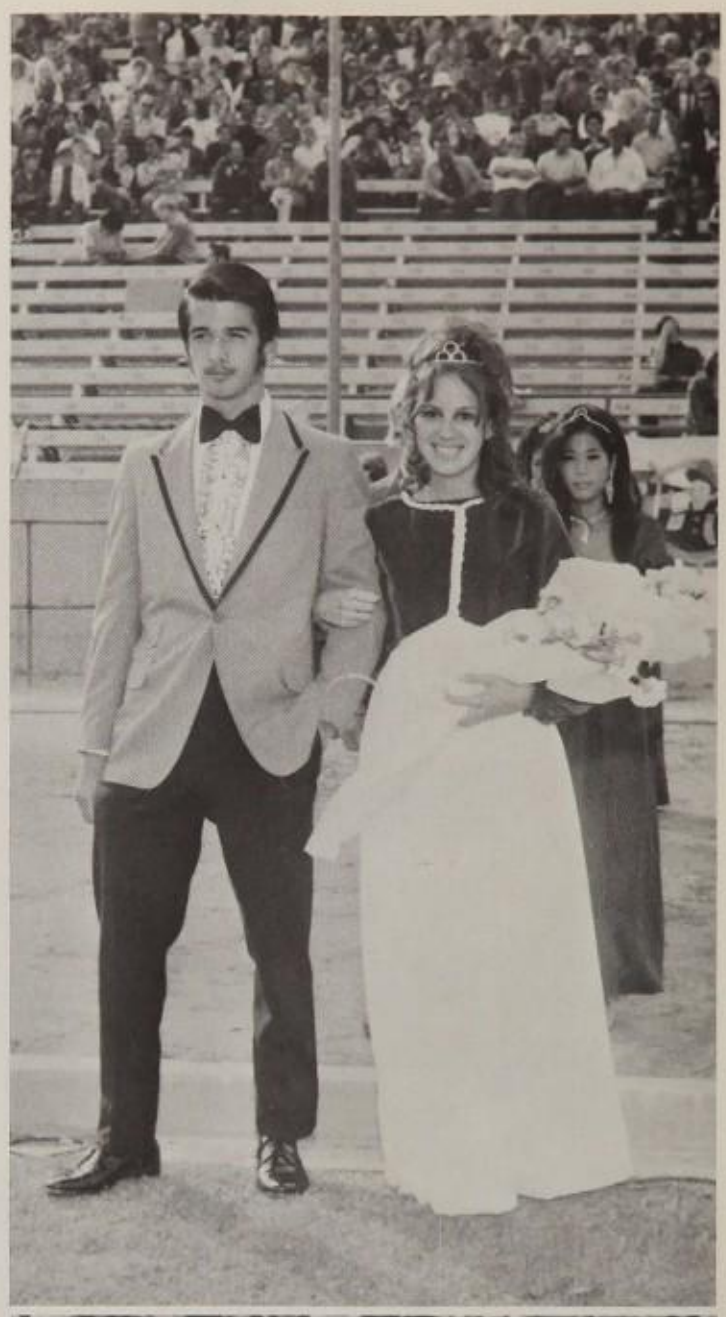

Homecoming

HOMECOMING QUEEN: Amy Okura; SENIOR PRINCESSES: Alice Barbee, Leslie Session, Christine Dominguez, Maria Rendon; JUNIOR PRINCESS: Annie Avila; SOPHOMORE PRINCESS: Yolanda Quijada; Escorts are: Gary Huntington, Tony Chavez, Kenny Thomas, Hector DeAnda, Rick Brown, Barno Rada, Ruben Mendoza, and Ralph Jackson.

Cheerleaders

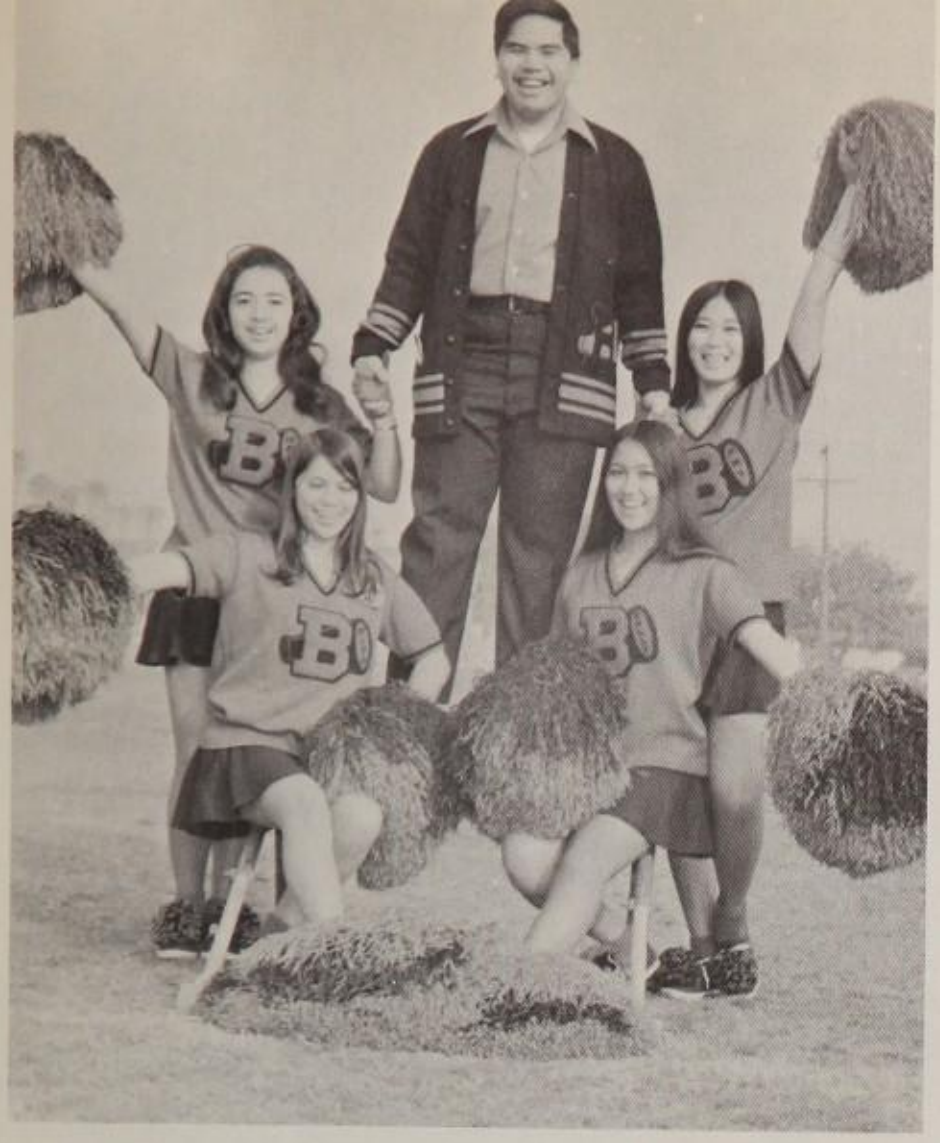

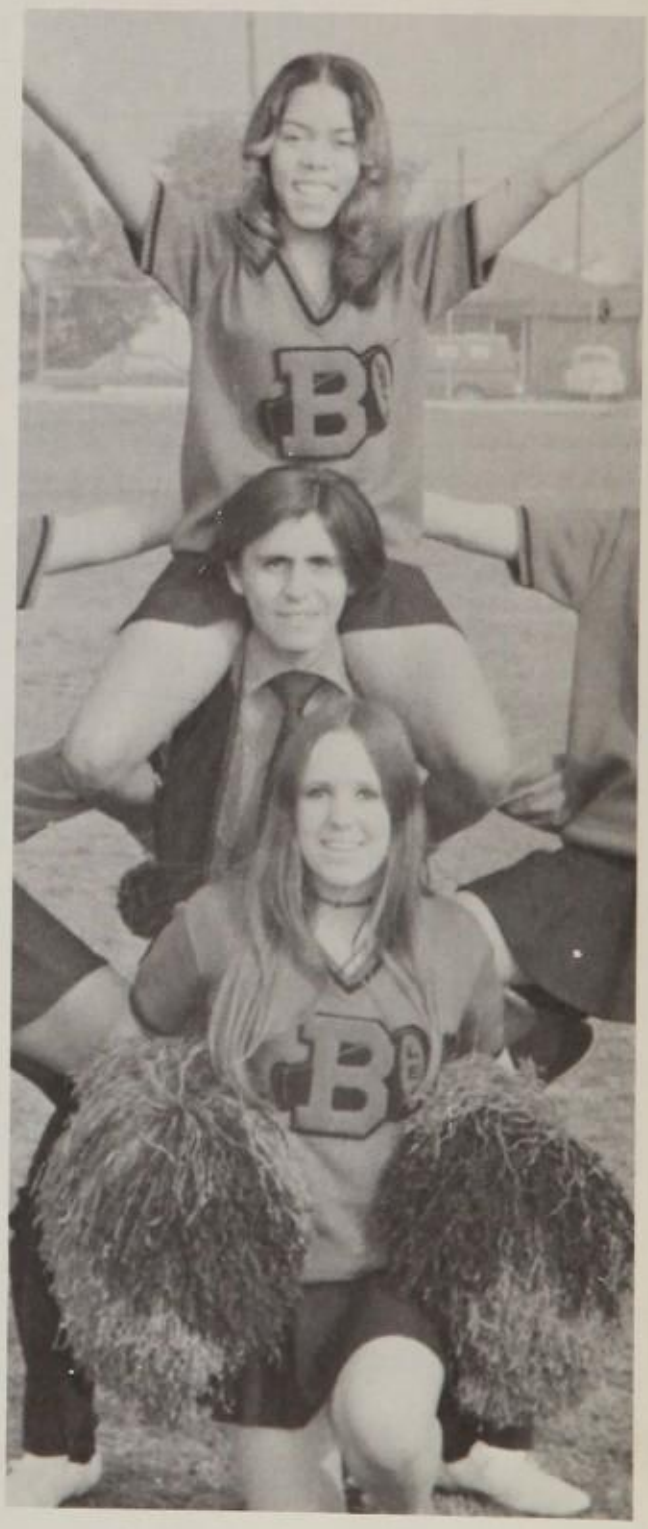

Opposite page, Row one, left to right: Alice Barbee, Hector DeAnda, Gail Mitchell, Kenneth Thomas, Christine Dominguez. Row two: Nori Nunez, Ralph Jackson, Lucas Arzadon, Sophia Pacheco. Row three: Sally Monteclaro, Amy Okura, Tomasina Custodio. Row four: Rita Savedraa, Lea Bradshaw. Center: Leslie Session.

Drill Team

SQUAD ONE, Row One: Cecelia Corella, Bonnie Pethich, Sylvia Herrera, Tomaline Herrera; Row Two: Cynthia McKenna, Lyann Wong, Pattie Tillotson, Kathy Ellison; SQUAD TWO, Row One: Terri Fiedler, Eloise Hall, Mary Reyes, Nancy Butorovich; Row Two: Linda Herrera, Anna Leal, MaryLea Hopkins, Sarah Waialae. SQUAD THREE, Back to Front: Gloria Torrez, Patty Wiegleman, Cheryl Ernst, Kim Dutton, Marlene Nakaoka, Cynthia Moore, Sally Salcido, Lydia Torres; SQUAD FOUR: Sheila Sanders, Mary Battung, Yvonne Miranda, Dinah Magbanua, Cynthia Lujan, Terriann Bishop, Linda Hill, Wendy Searles; SQUAD FIVE: Delia Flores, Chris Vasquez, Ruth Palmer, Maria Rendon, Darlene Boley, Barbara Veil; SQUAD SIX, Left Row, Front to Back: Elizabeth Maua, Susan Soto, Harlean Peterson; Center row: Jean Leal, Susan Conzales; Right Row: Booky Gonzales, Cathy Contreras, Renee Stephens; SQUAD SEVEN, Row One: Teresa Violante, Pat Catabijan, Shirley Ramirez; Row Two: Carolyn Olarte, Debbie Rodriquez, Merlyne Paulino, Paula Baguindoc; SQUAD EIGHT: Sally Urista, Estella Figueroa, Carlota Reudon, Vicky Velasco, Sonia Mata, Alma Torres, Olga Rivera.

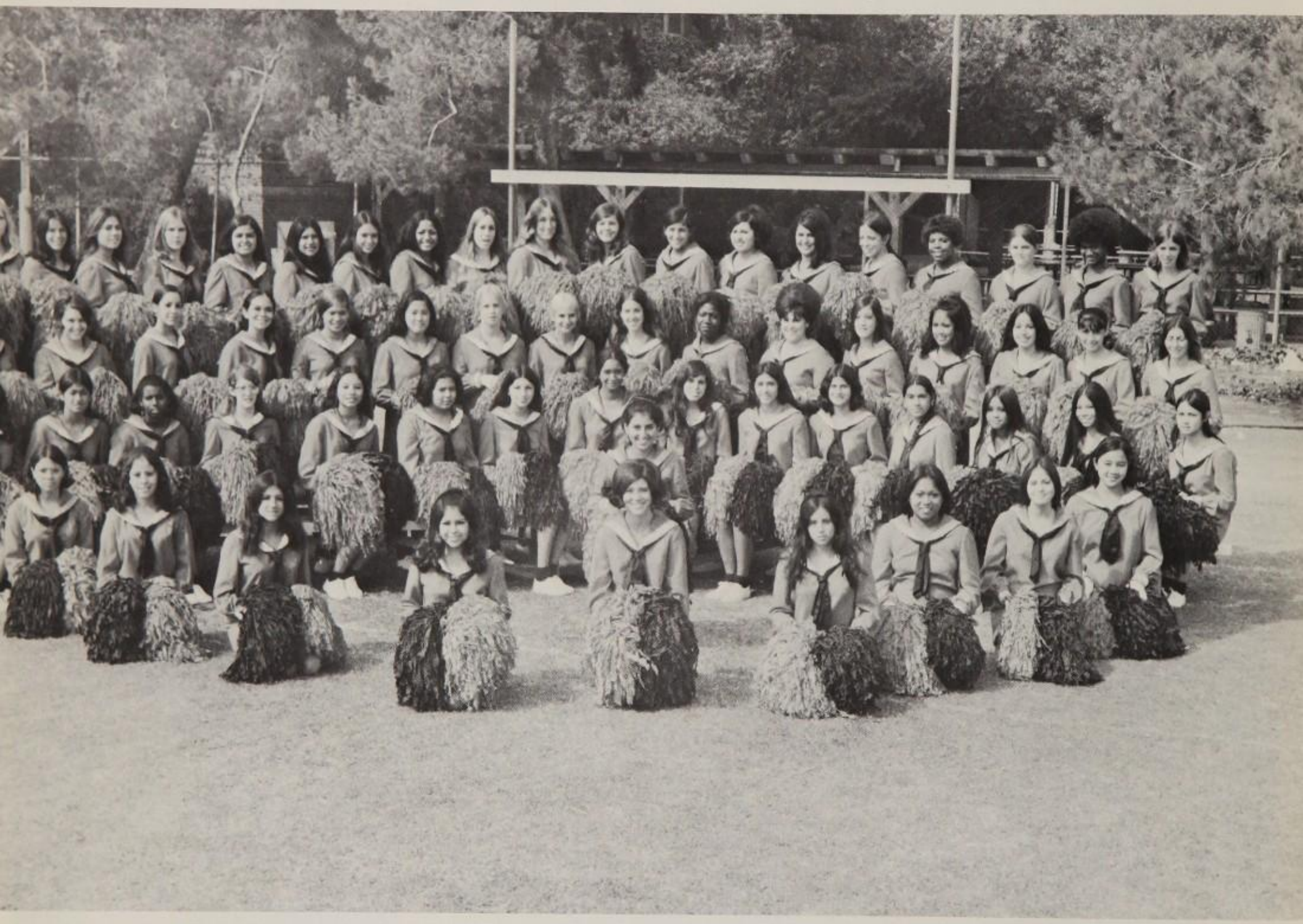

Tri B

SQUAD 1

SQUAD 2

SQUAD 3

GAA

Girls' Athletic Association

Above: Grade 10, Grade 11, Grade 12
Right: Winter Cabinet, Spring Cabinet.

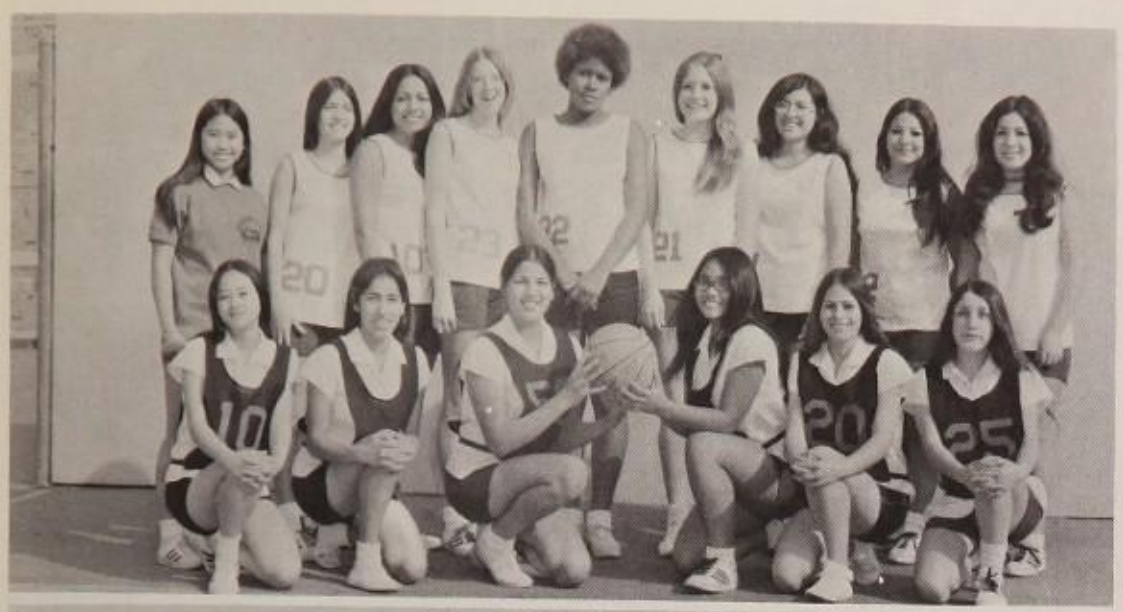

Top Left: Basketball; Middle Left: Softball; Bottom Left: Volleyball;
Top Right: Badminton; Bottom Right: Tennis.

Girls' Sports

Reflections of the Present . . .

Student Government

Associated Student

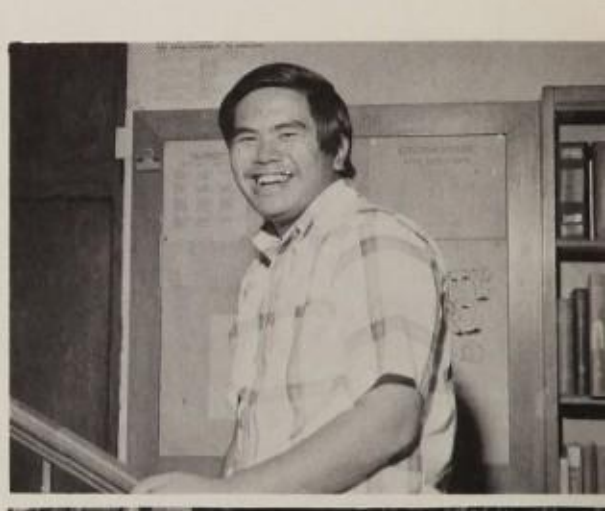

Winter 1970

Top Left, A.S.B. President: Ralph Jackson. Top Right, A.S.B. Vice President: Lucas Arzadon. Middle Right, Secretary: Christine Dominguez. Bottom Right, Treasurer: Dorthy Shinimoto.

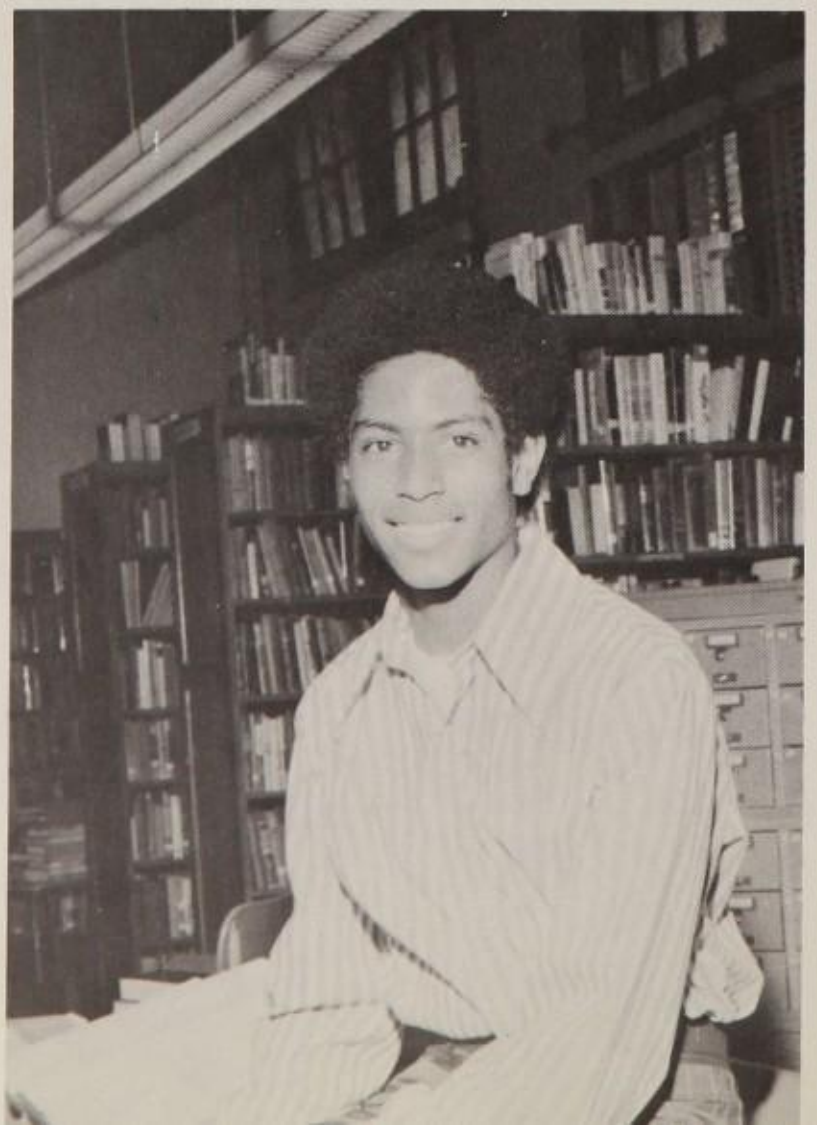

Body Officers

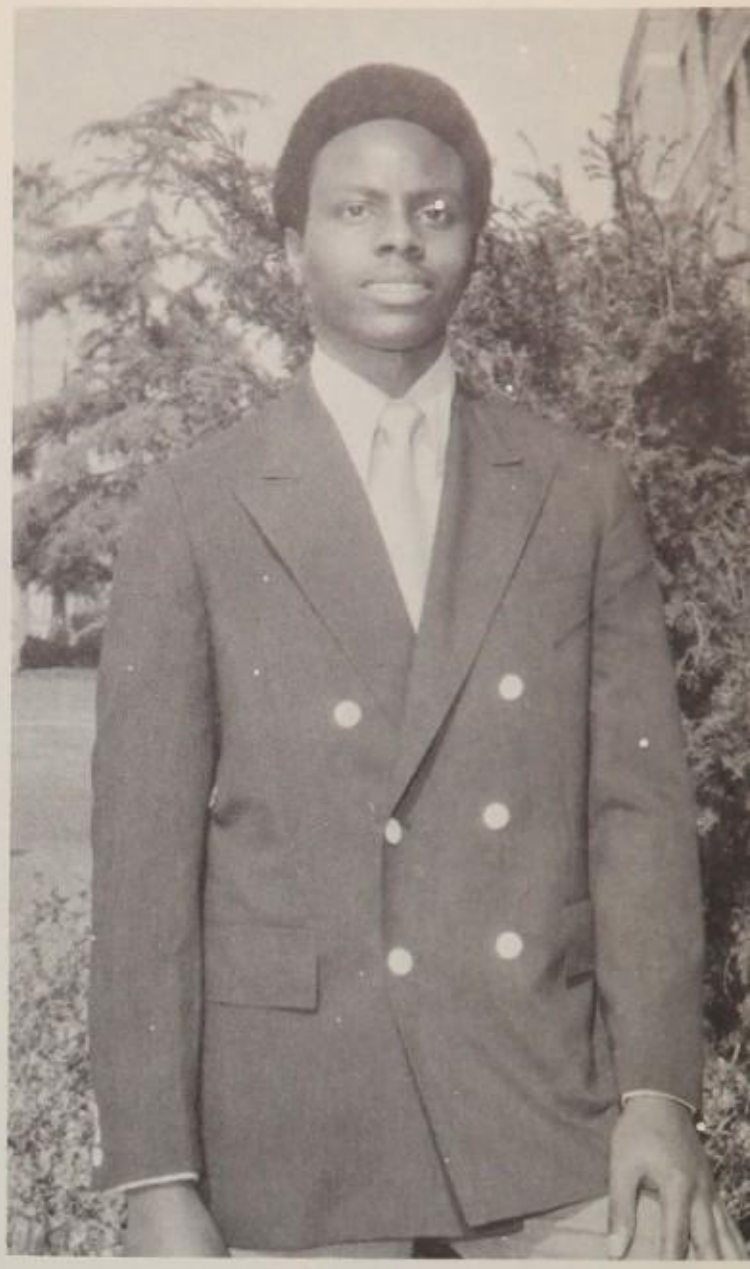

Top, A.S.B. President: Rick Brown. Top left, A.S.B. Vice-President: Gary Huntington. Middle left, Secretary: Cathy Pacheco. Bottom left, Treasurer: Leslie Session.

Summer 1971

Student Government

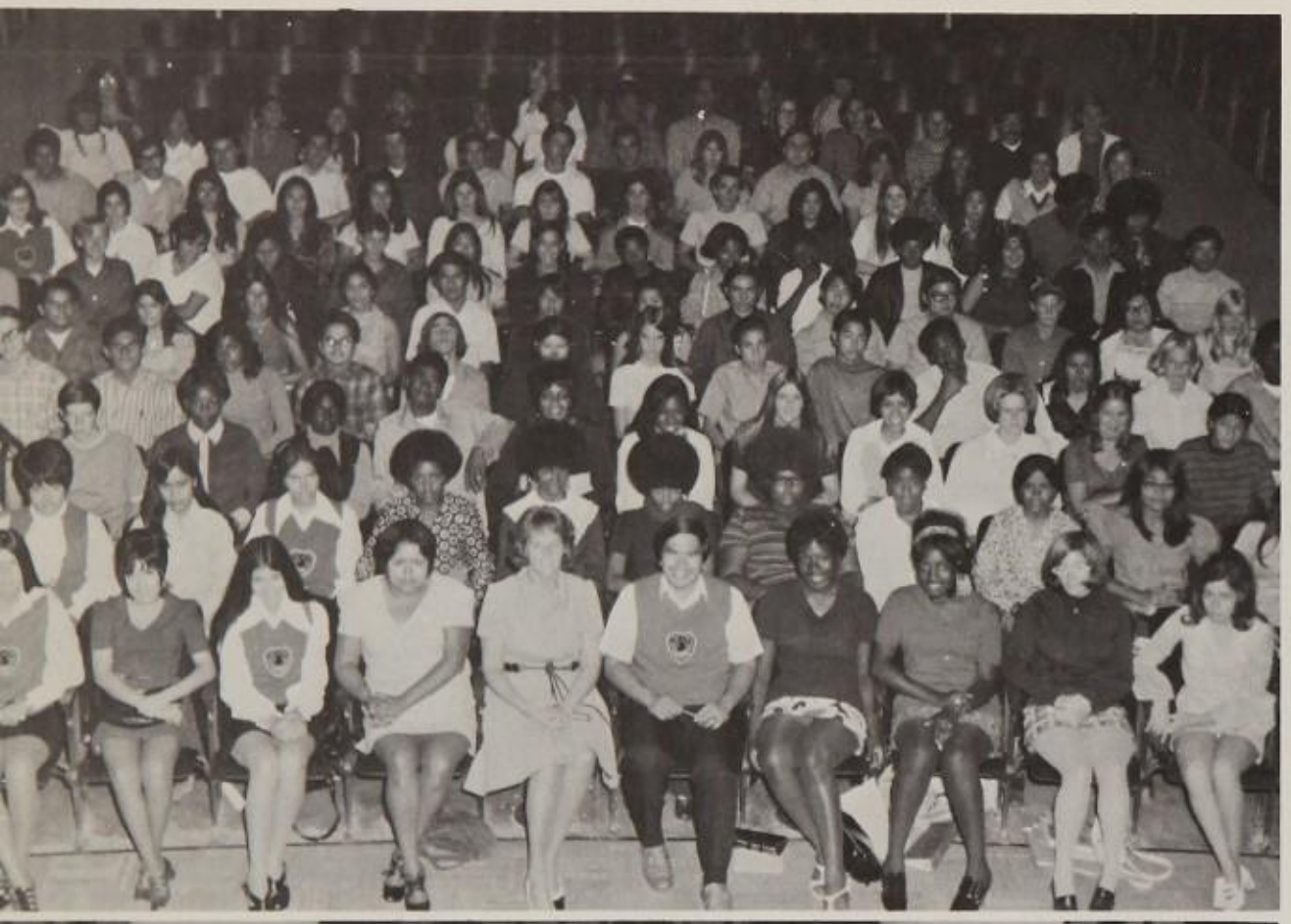

Top Left; Winter House of Representatives. Bottom Left right to left Cathy Pacheco, Ralph Jackson, Ben Gaines, Rick Brown, Kenneth Thomas, Hector DeAnda, Brenda Sapp, Row two: Lillian Mendoza, Denise Crow, Karen Lee, Christine Dominguez, Donna Upchurch, Lucas Arzadon, Renee Carpenter, Row three; Shirley Tabios, Raul DeAnda, Sophia Pacheco, Dorthy Shinomoto, Jackie Carter, Romanita Marquez, Sally Monteclero, Cathy Fielt, Below Spring Sponsor. Mr. Conway.

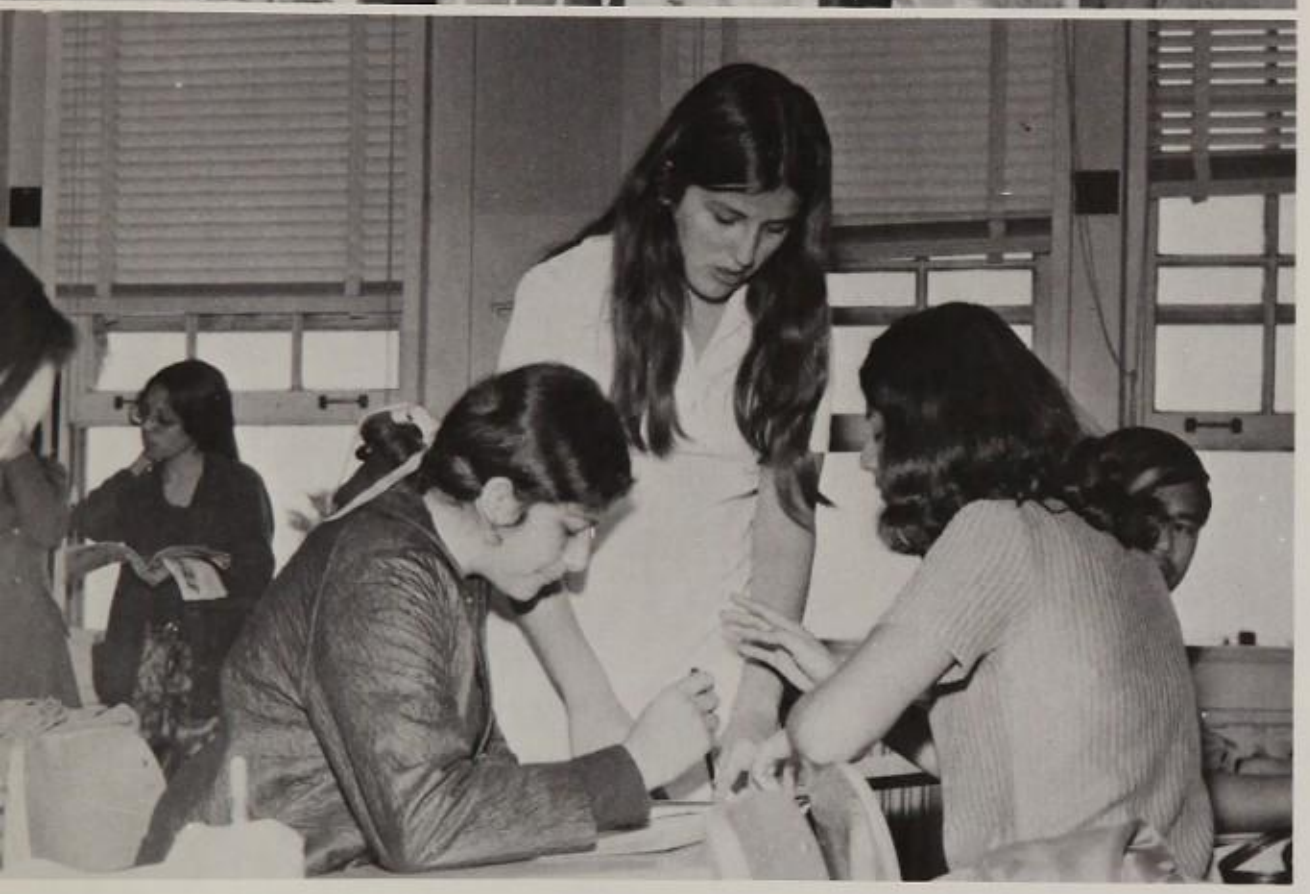

Top left, top to bottom: Lucas Arzadon, Donna Upchurch, LeeRoy Hernandez, Delia Flores, Tony Islas, Lillian Mendoza, Abelardo De La Pena, Harriett Ahulie, Rick Brown, Bottom Row, left to right: Anna Leal, Carlos Luna, Robin Blackett, Gary Huntington, Jackie Wycoff, Maria Valbuena. Top Right, Senior Class President: Lucas Arzadon. Middle Right, Junior Class President: Brenda Sapp. Bottom Right, Sophomore Class President: Harriett Ahulie.

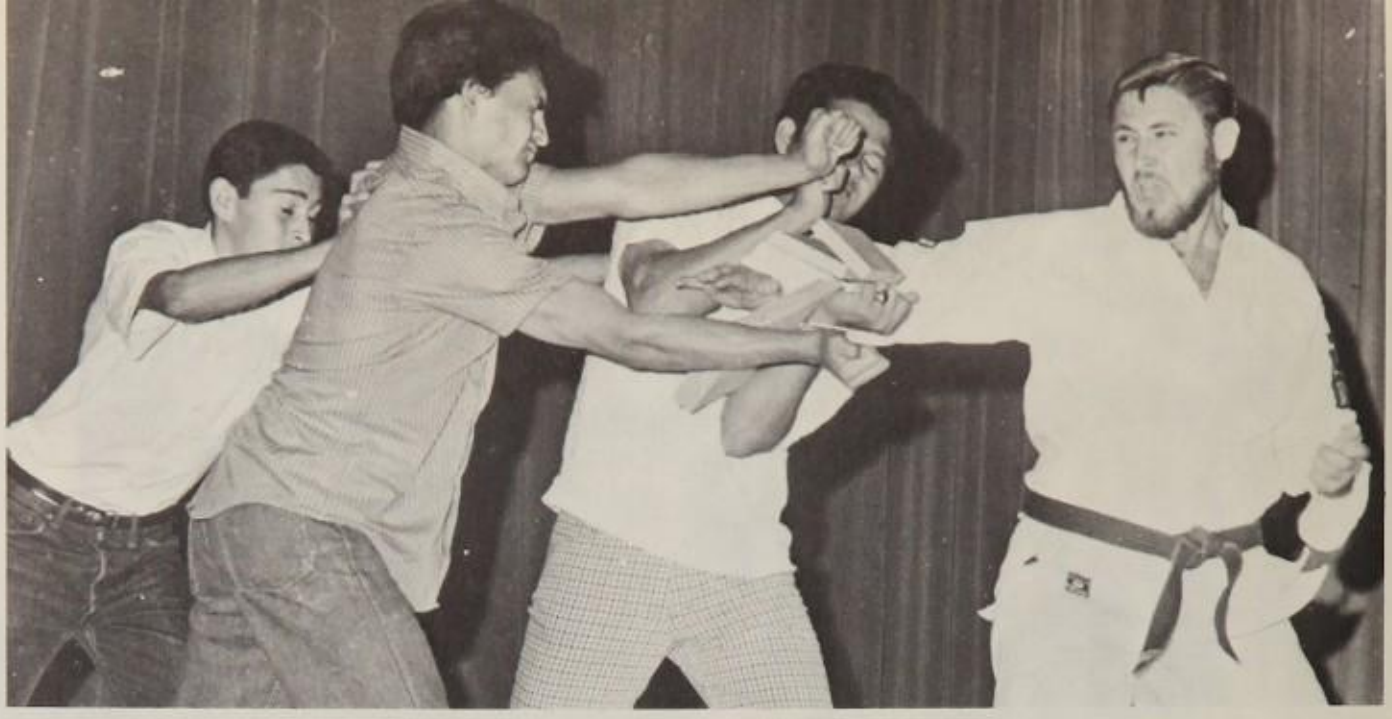

Photo at Right: Boys' Federation Assembly; Below: Boys' Federation; Lower Right: Mr. Yee, Advisor; Ben Gaines, President.

Boys' Federation

Girls' League

Above left: Girls League Assembly; Above: Winter and summer girls league; Left: Presidents Jackie Wycoff and Cathy Pacheco; Sponsors: Miss Hart, Mrs. Hopkins, and Mrs. Shoals

Reflections of the Present . . .

Activities

Campus Queen and King

Campus Queen is Christine Dominguez; Campus King is Hector DeAnda. Both are active in school functions.

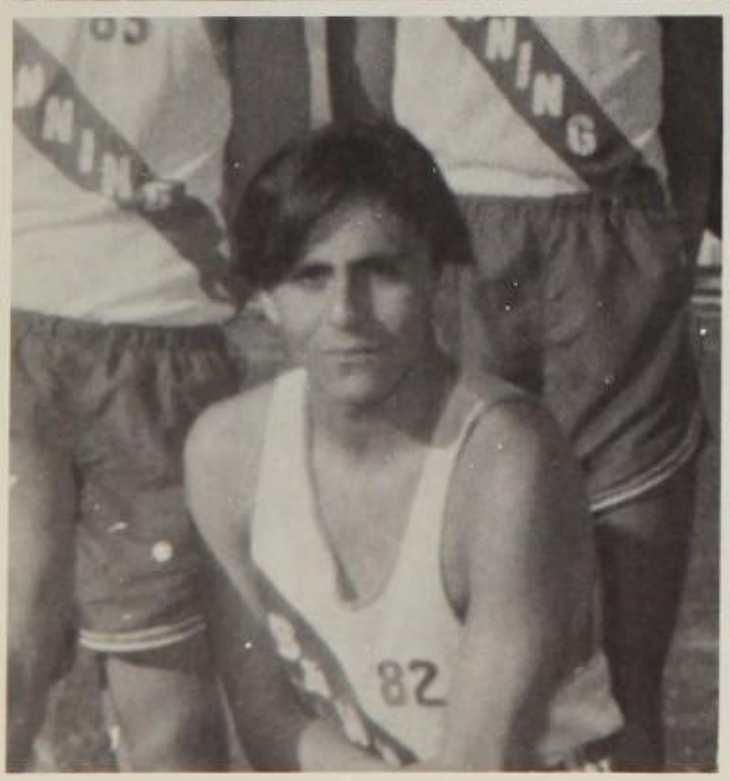

Candids

Top left: Saber Club; Left: Shipmaids (Nursing); Below left: Industrial Arts Fair; Below: Boys' Foods Class; Lower left: Ecology Seminar; Lower right: Recipients of Athletic Awards.

Pilot Wheel

EDITOR-IN-CHIEF: Donna Upchurch (below); WINTER STAFF (right, top row): Mrs. Joslin (ADVISOR), Vickie Cisneros, Lucy Cortez, Nick Workman, Cecilia Corella, Donna Upchurch, Cynthia Ferrell, Lorraine Ortiz, Cynthia Acebedo, Vicki Diaz, Roxanne Olarte; row two: Becky Gonzalez, Valerie Fox, Armida Marquez, Ron Robbins.

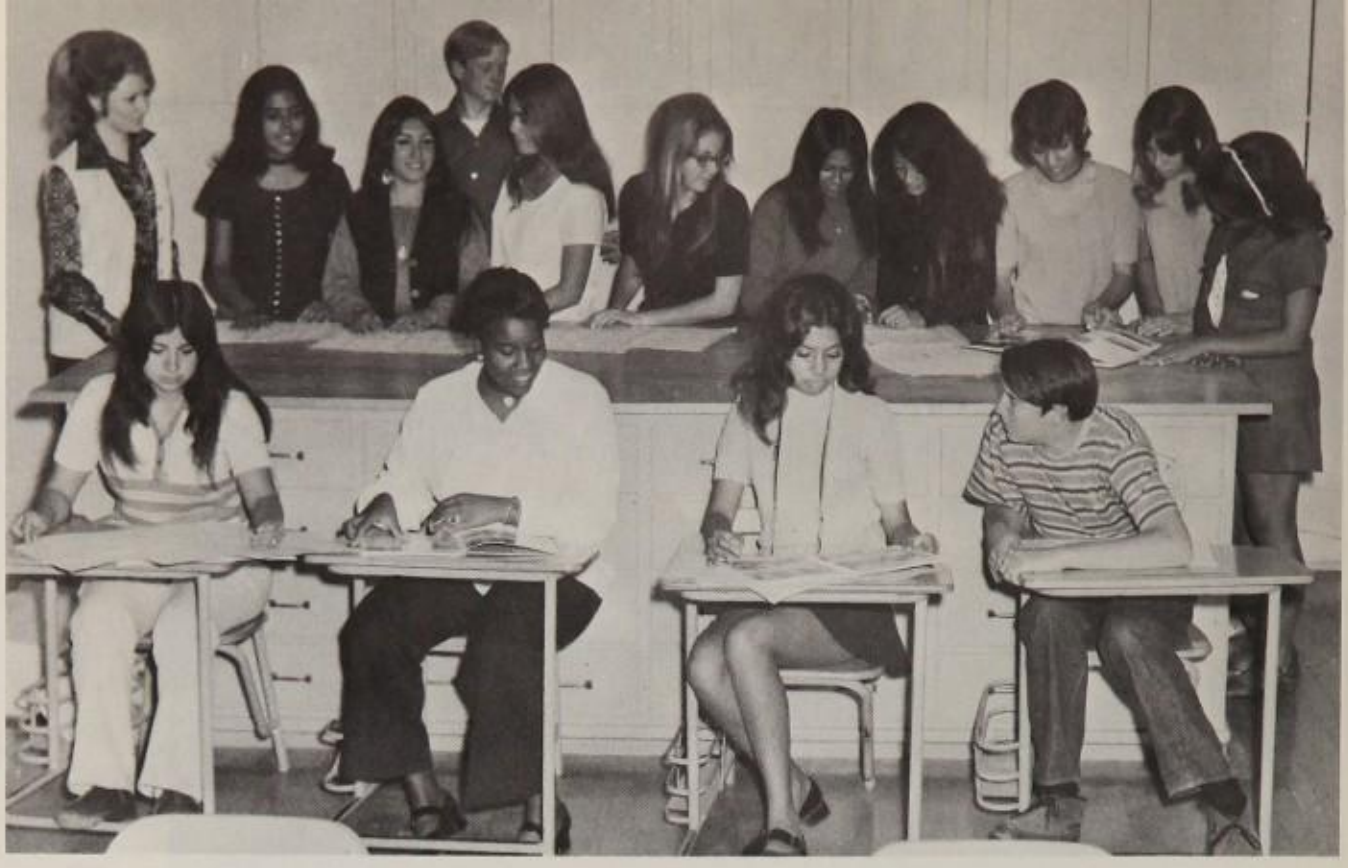

EDITOR

LAYOUT

SENIORS

ADVERTISEMENT

FEATURE

SPORTS

KEY CLUB (left): Michael Stephens, Dana Lechner, Walter Ratliff, James Tiampo, Mr. Matesich (ADVISOR); Row two: Lucas Arazadon, Tino Andres, Herb Sapang, Steve Kiraly.

Portlight

REPORTERS, Opposite page, top, row one: Virginia Aguirre, Rachael Mendoza, Lola Aguilar, Chris Talbot, Robert Parra, Ken Dougherty, Robert Sale. Row two: Joan Balo, Celeste Villanueva, Ardie Haines. PAGE EDITORS, row one: Keith Hill, Cindy Teran, Paul Coursey. Row two: Rosemary Sprecher, Ken Lung, Cindy Biddlecomb.

EDITOR, At left, top: Janet Engleman. MANAGING EDITOR: Keith Hill. DISTRIBUTING EDITOR: Rae Benton. PHOTO & FINANCIAL EDITOR: Marie Delgado. SPONSOR: Miss Richardson.

Music

Chorus, Row One: Mr. Deitch, Rita Savaedra, Ruth Gable, Connie Oshiro, Julie Gordon, Noreen Busby, Frances Dominguez; Row Two: Adrienne Hyde, Theresa Bastean, Pam McCasun, JoAnn Peterson, Jan Camille Minter, Delphine Sayles, Jacque Carter, Alice Barbee, Cynthia Padley, Ann Schroedel; Row Three: Herman Bailey, Tino Andres, Mike Law, George Fitzgerald, Alfred Flores, James Clark, Robert Liegan.

BAND, Row One, Left to Right: Vicki Galbez, Lolita Harvey, Michele Thorn (Squad Leader) Lonnie Daquiado, Theodore Massey, Eleanor Manuel (Squad Leader, Senior), Tony Ross, Alfred Salcido (Senior). Row Two, Left to Right: Mike Tapia, Dave Gullett (Senior), Kellie Clayton (Assistant Drum Major), Ricardo Montano, Delphine Sayles (Assistant Drum Major), Robert Powers (Squad Leader), Steve Ovard, George Powers (Assistant Drum Major), Thomas Delgado, Phillip Ross, Charles Evans, Larry Sebring. Row Three, Left to Right: Debra King (Squad Leader, Senior), Mike Fourneir, Louis Galvan (Squad Leader, Senior), Eddie Cole, Walter Atencio (Senior), Frank Gomez, Robert Hernandez, Richard Kehl (Squad Leader, Senior), Richard Gordon, Camilo Skeete, Joan Balo, Marcella Navarette, Jeanine Glumace, Vicki Salcido. Back Row, Left to Right: Joe Gardner, Steve Sanchez, Gary Sherman, Scott

Drama

Dances

Assemblies

Organizations

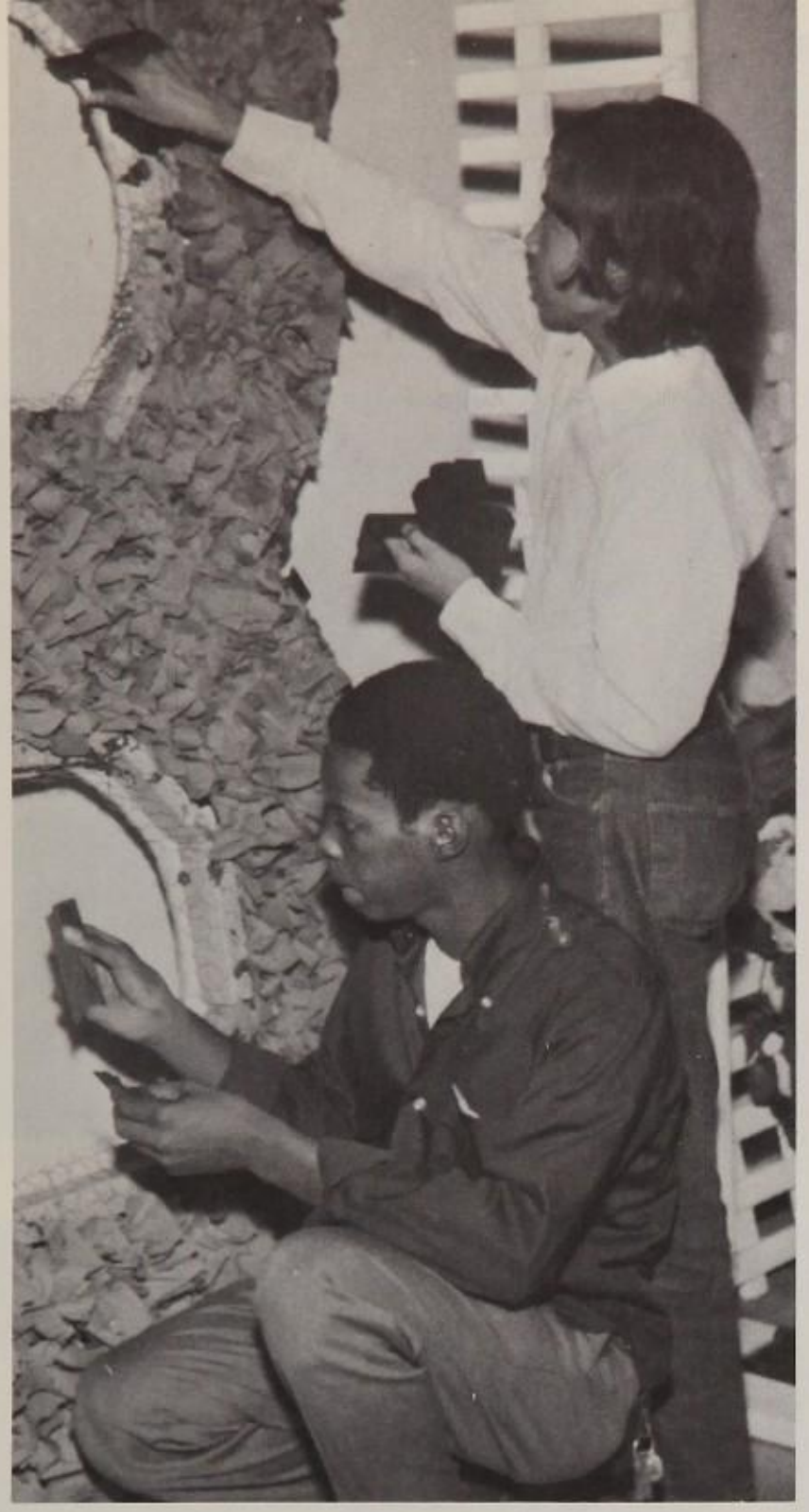

Clubs and organizations are an important part of school life at Banning. Not only do they provide opportunities for students to become better acquainted with their peers, but they also provide members with opportunities for self-improvement and valuable service to the school. The organizations on the opposite page are (from top, left to right): Damsels (Service), Varsity, Art, Math, Foreign Language, Science, Future Homemakers of America—Caterettes, and Ladies (Service). Organizations at right are; Banning International Affairs Club, Modern Dance, and Ushers (Service).

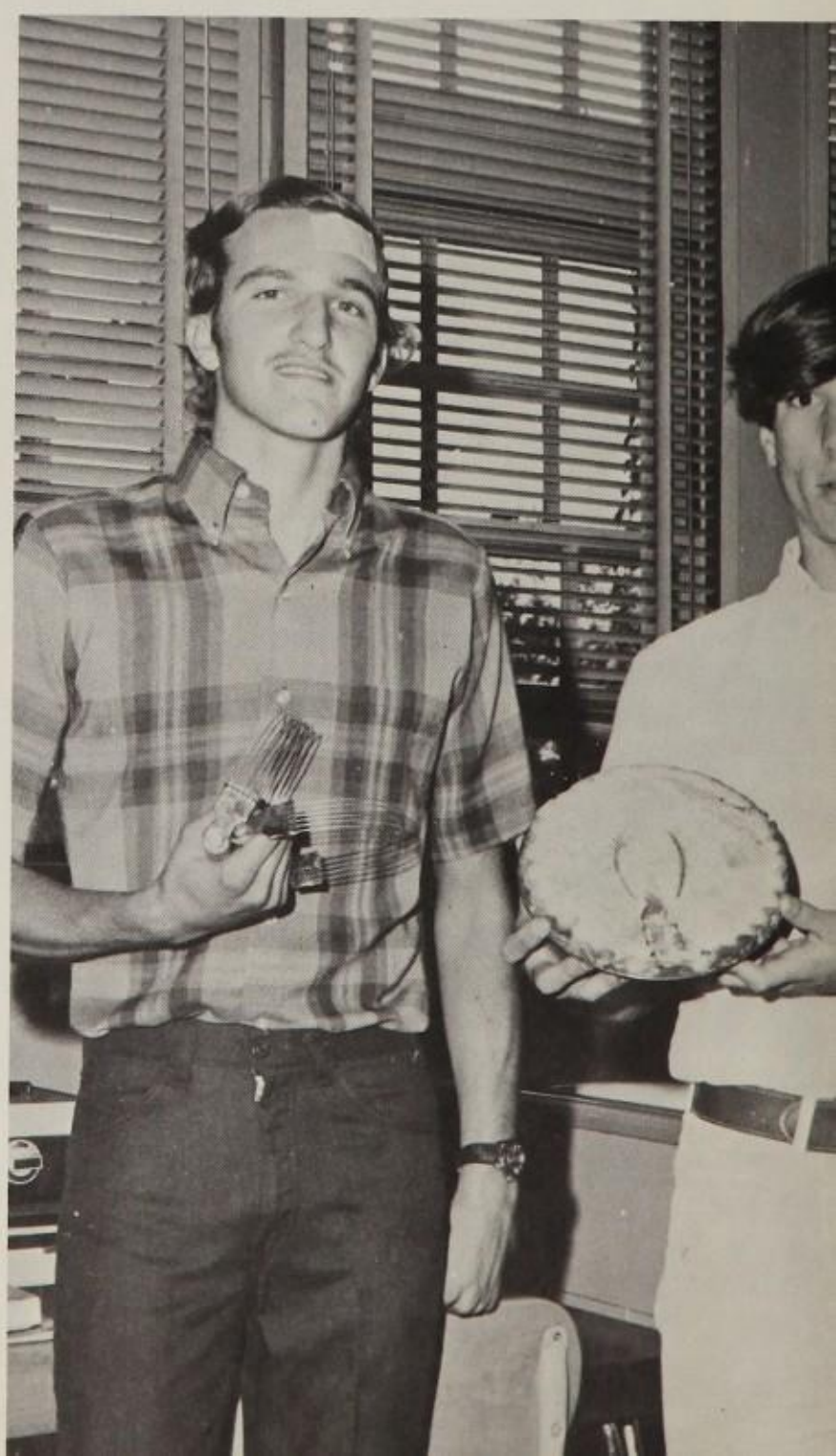

Organizations

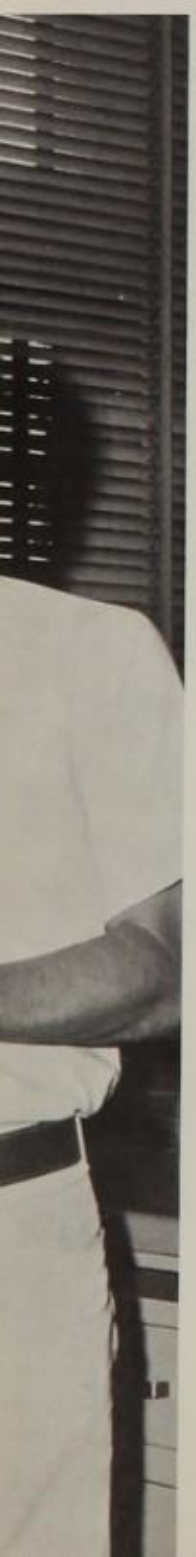

The organizations on the opposite page include, from top, left to right: Devils (printers), Thespians (Drama), Shakespeare, Forensics (Speech), and Student Service. The next photograph is a picture of the winners of an apple pie contest. They are Rich Laferle and Mike McIntyre. The organizations above are Pep, ICC (Inter Club Council), and Chess.

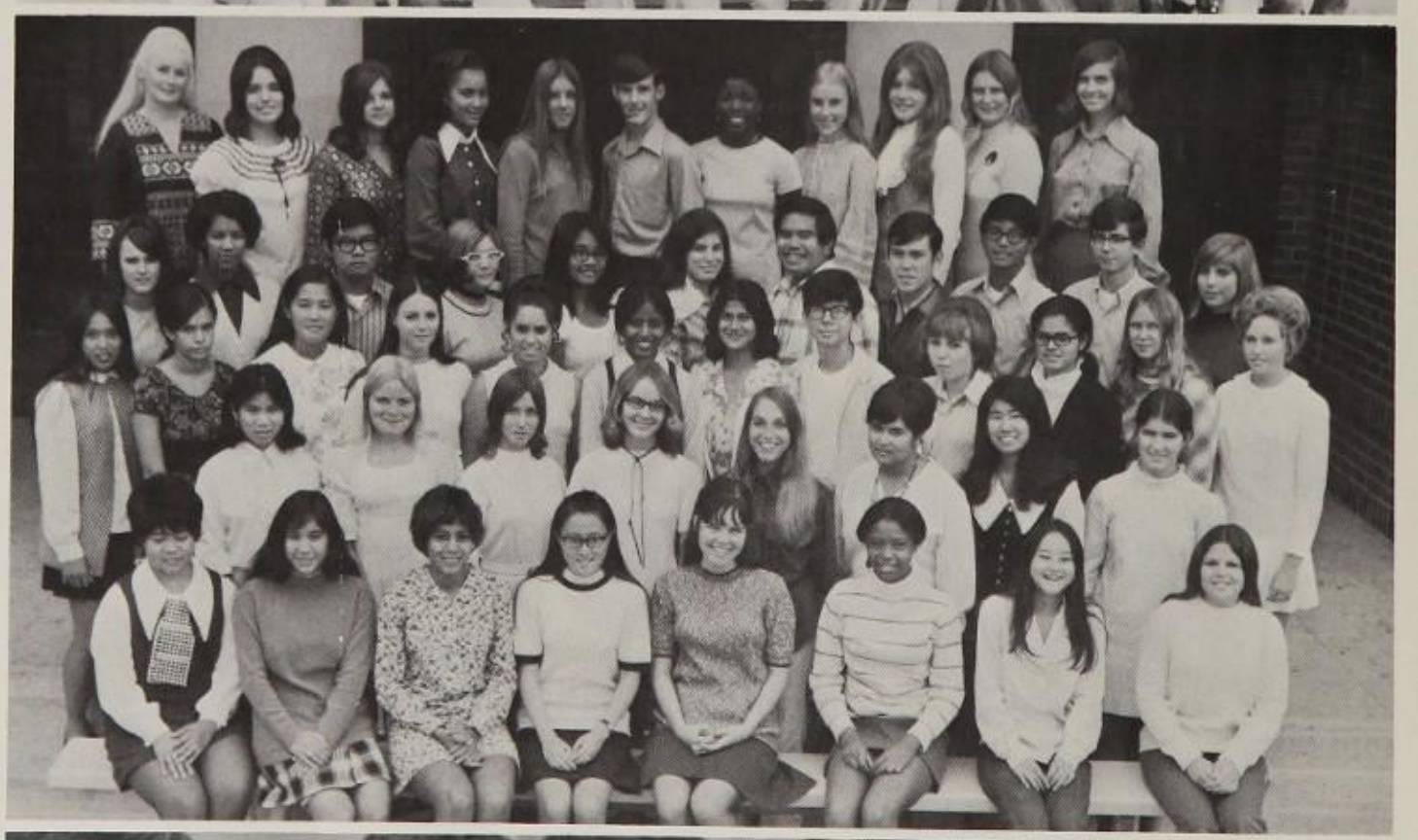

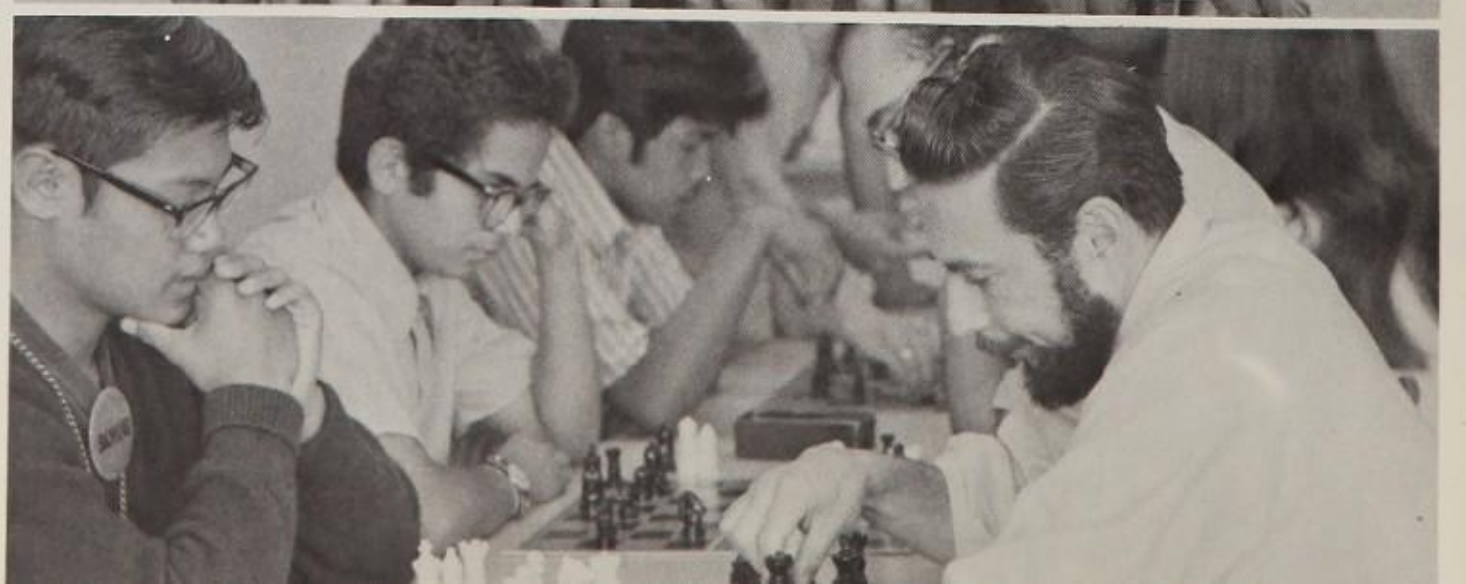

The organizations on the opposite page are: Human Relations, Drama, and the CSF (California Scholarship Federation). At right are: Knights (Service), FTA (Future Teachers of America), FBLA (Future Business Leaders of America), Shipmaids (nurses).

Organizations

Reflections of the Future . . .

808.1
HOH
Hahn
nant's Bathtub
RADIOISOTOPES
IN FRANCE
ENGLAND,
& ITALY
723

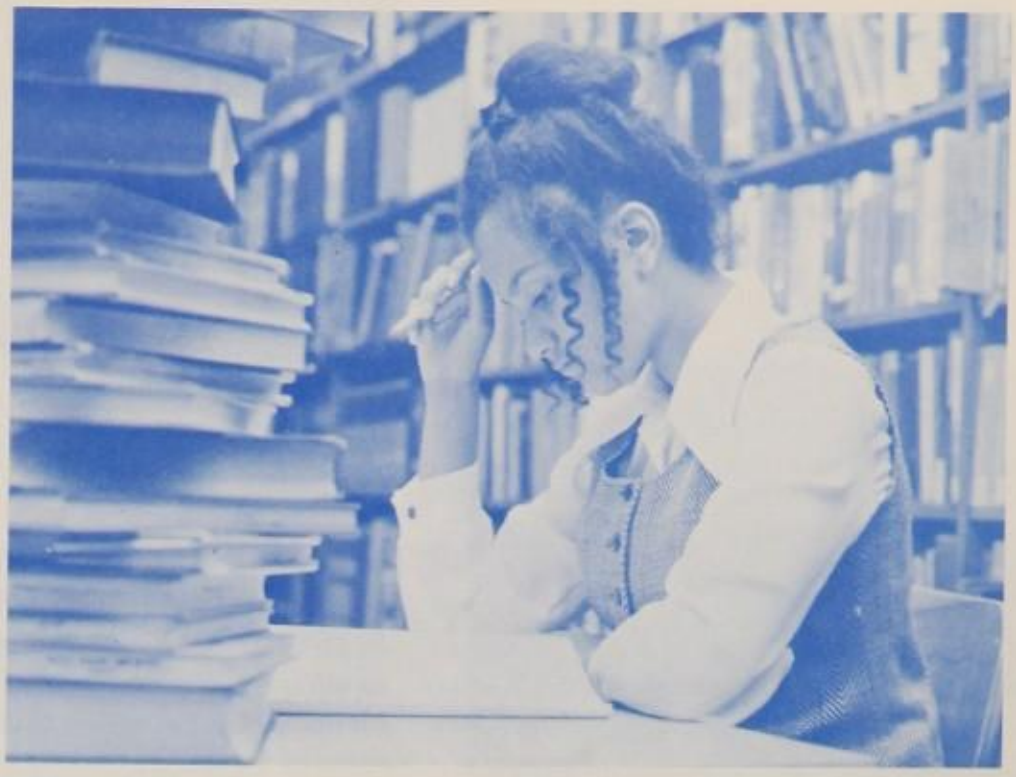

Seniors

Seniors

Icarians

Abadilla, Edward
Abrego, Miccela
Aguiler, Renee
Aguire, Marie
Ahulu, Robert
Ahumada, Elizabeth
Akus, Alice
Alexander, Steve
Allred, Doug
Almojuela, John
Alo, Frank
Alvarado, Phyllis
Alvarez, Lazaro
Andrade, Daniel
Andrada, Stella
Andrez, Constantine
Apple, John
Arasteg, Josephine
Areyn, Manuel

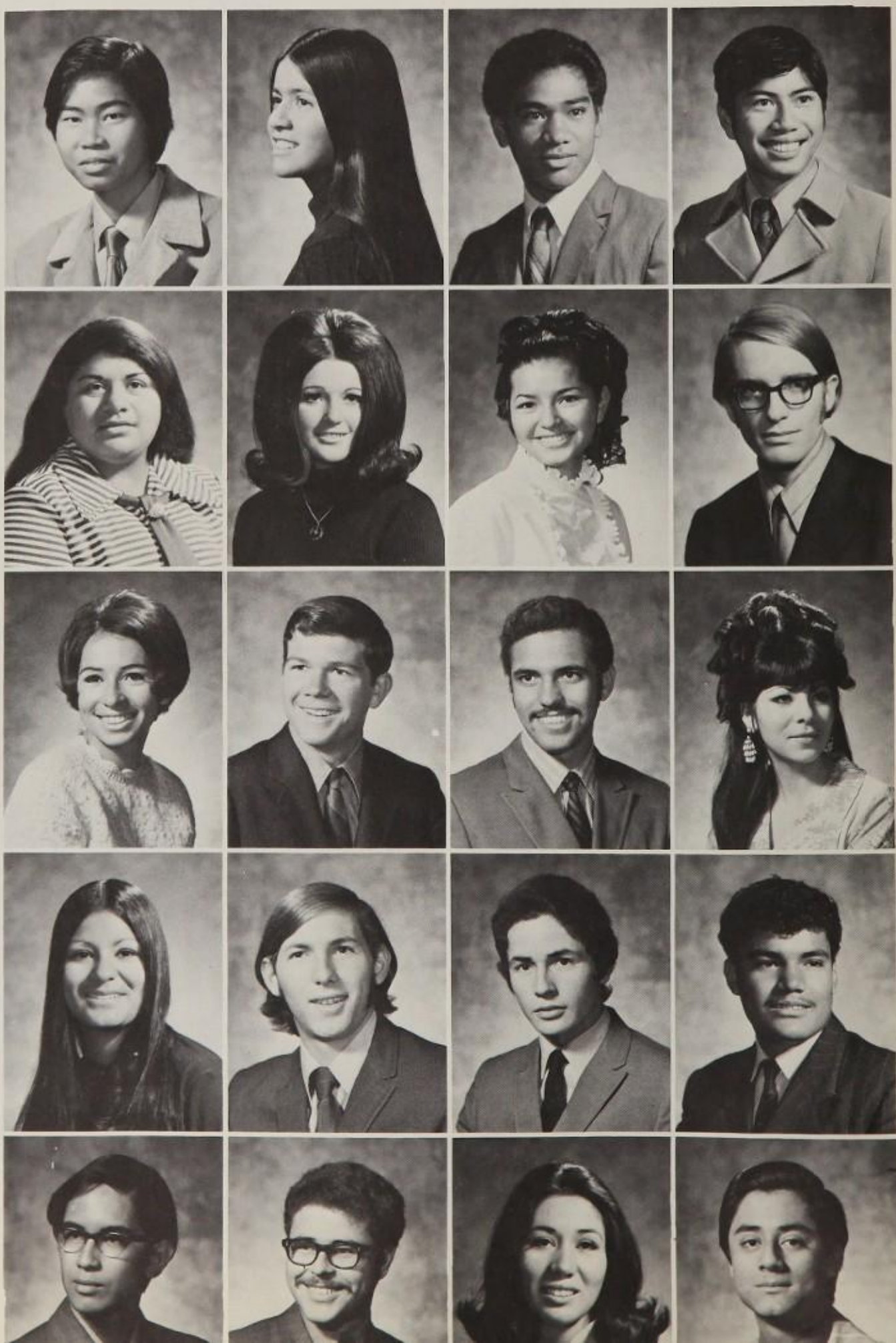

Arzadon, Lucas
Atencio, Elaine
Atenico, Walther
Atkins, Kathy
Atuatasi, Mike

Auezada, Hector
Autry, Leon
Autry, Sam
Avila, Eileen
Avilla, Maria

Ayola, Loretla
Baeya, Ray
Baguindoc, Linda
Bailey, Janese
Bailey, Terry

Bajarguey, Eva
Baker, Dennes
Balaran, Rochella
Baltazar, Yvonne
Banueles, Henry

Barbee, Alice
Barger, Cheryl
Barnett, Belen
Barragan, Melody
Barreras, Angela

Barry, Phil
Beasley, Bonnie
Belarde, Louis
Belcher, Clayton
Bell, Alandras

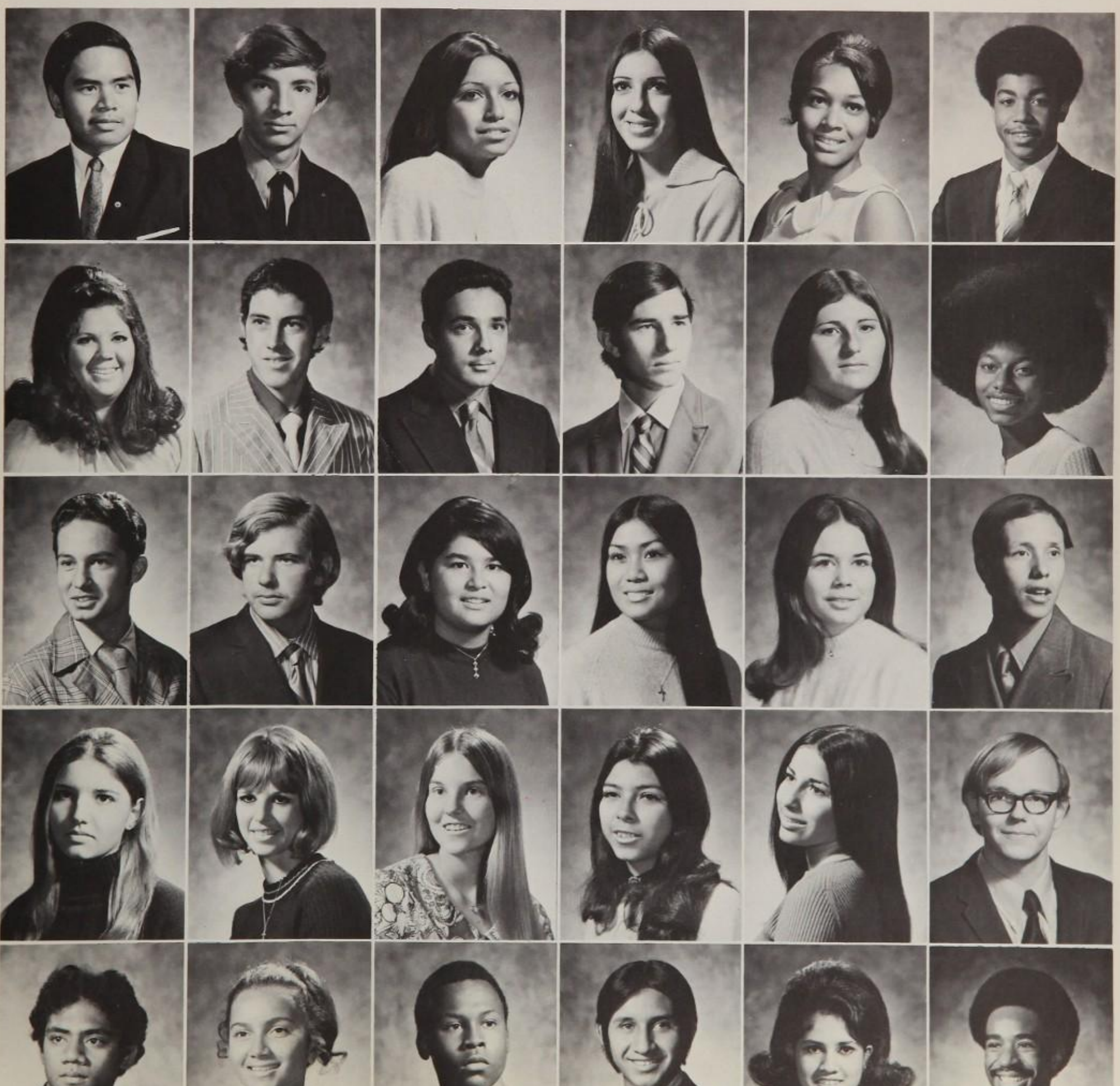

Seniors

Icarians

Benavidez, Ray
Benson, Niel
Benton, Rae Ann
Berg, Debra
Berry, Raymond
Bestwick, Howard
Bielma, John
Billings, Anthony
Bishop, Gary
Blackett, Robin
Borunba, Theresa
Bossi, Jo Ann
Bowman, Maria
Boya, June
Boyarado, Arnulfo
Braddock, Karen
Bradshaw, Lea
Bradshaw, Marsha

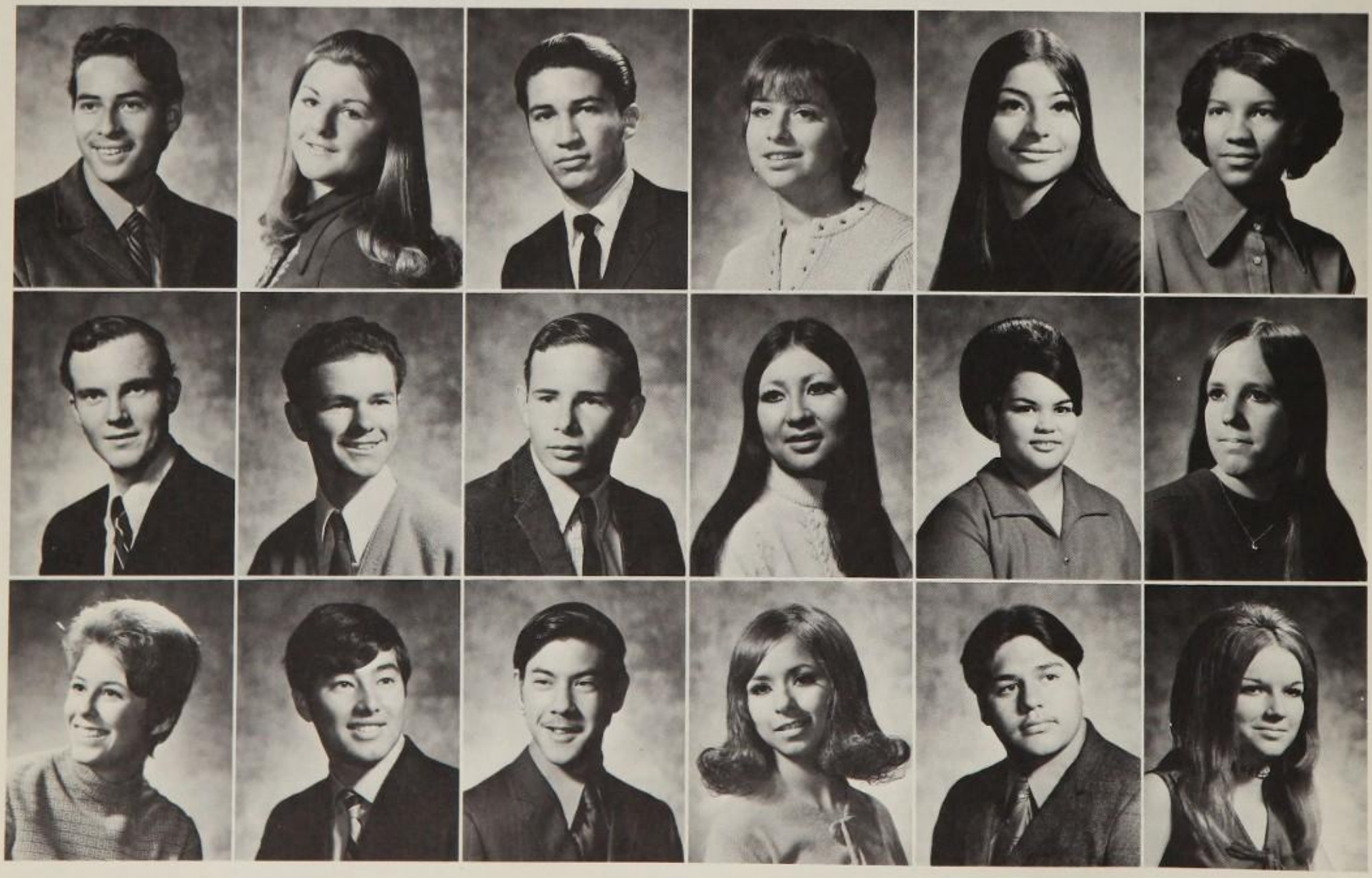

Bradstone, George
Brooks, Marvi
Brown, Emma
Brown, George

Brown, Ricky
Buchan, Pat
Burnett, Don
Burton, Steve

Butorovich, John
Caldero, William
Calderon, Kathy
Caldwell, Althea

Calera, Bridget
Campbell, Cheri
Caneso, Judy
Canez, Victor

Cantu, Linda
Cardona, Barbara
Carpenter, Renae
Carrion, Esther

Carter, Jacque
Castaneda, Manuel
Castillo, Norma
Castro, Vickie

Icarians

Seniors

Ceja, Edward
Cervantez, Nancy
Chaytor, Gregory
Chandler, Vernon

Chavez, Felicia
Chavez, Tony
Cisneros, Vickye
Clark. James

Clayton, Kellie
Clough, Beverly
Cobene, Colbert
Collard, Althea

Coloma, Luis
Conrad, Donald
Contreras, Sam
Cook, Diane

Cordero, Roger
Cordova, Raul
Corella, Cecilia
Cortez, Lucy

Corsetti, Carol
Corwin, Kathy
Coursey, Paul
Crenshaw, Ronald

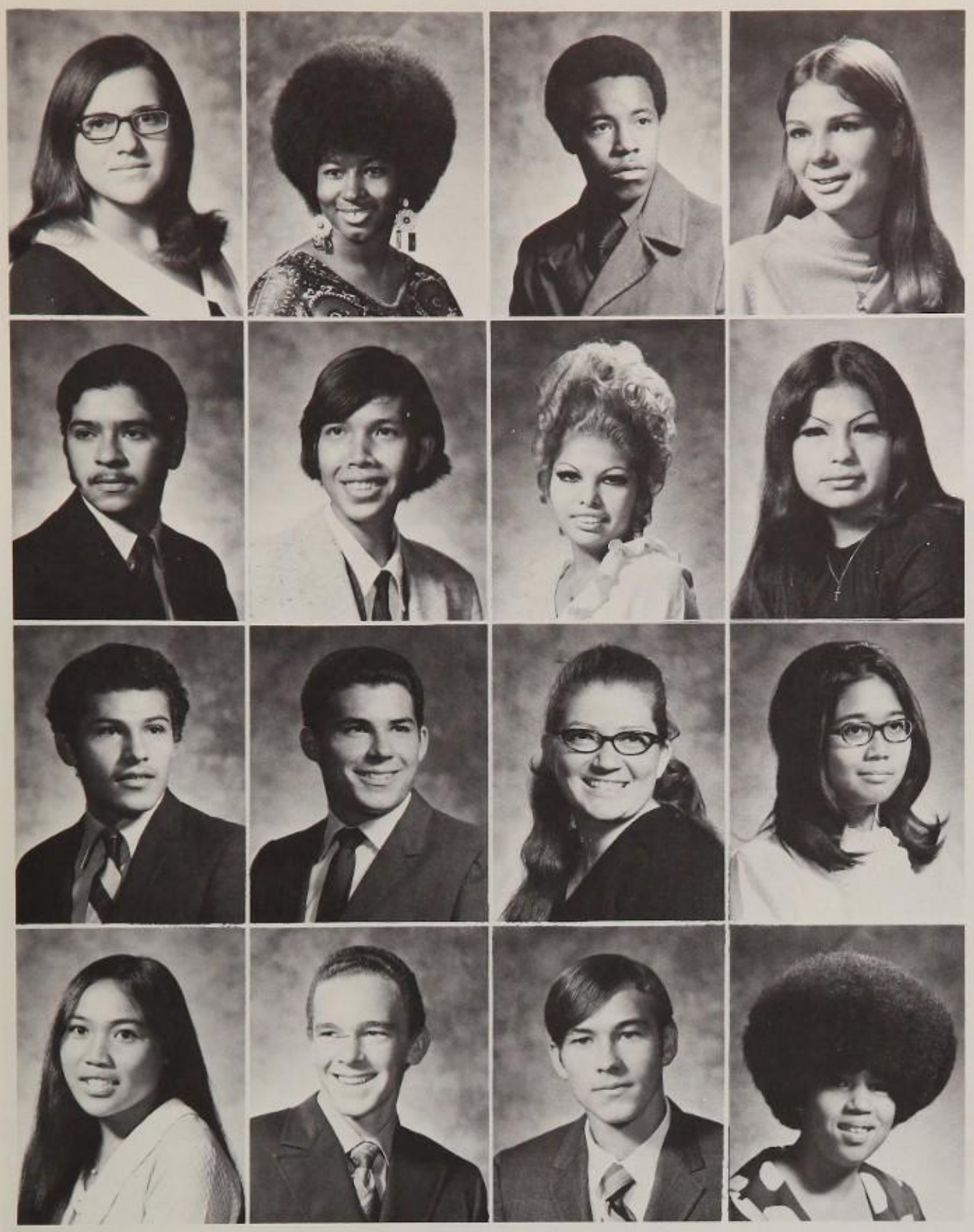

Crow, Denise
Crump, Gladys
Crutcher, William
Crutchfield, Sue

Cruz, Domingo
Cruz, Eddie
Cruz, Maria
Cruz, Mary Dolores

Cuevas, Federico
Culbertson, Mike
Curtis, Truci
Custodio, Elnore

Custodio, Tomasina
Davenport, Randy
Davis, David
Davis, Marion

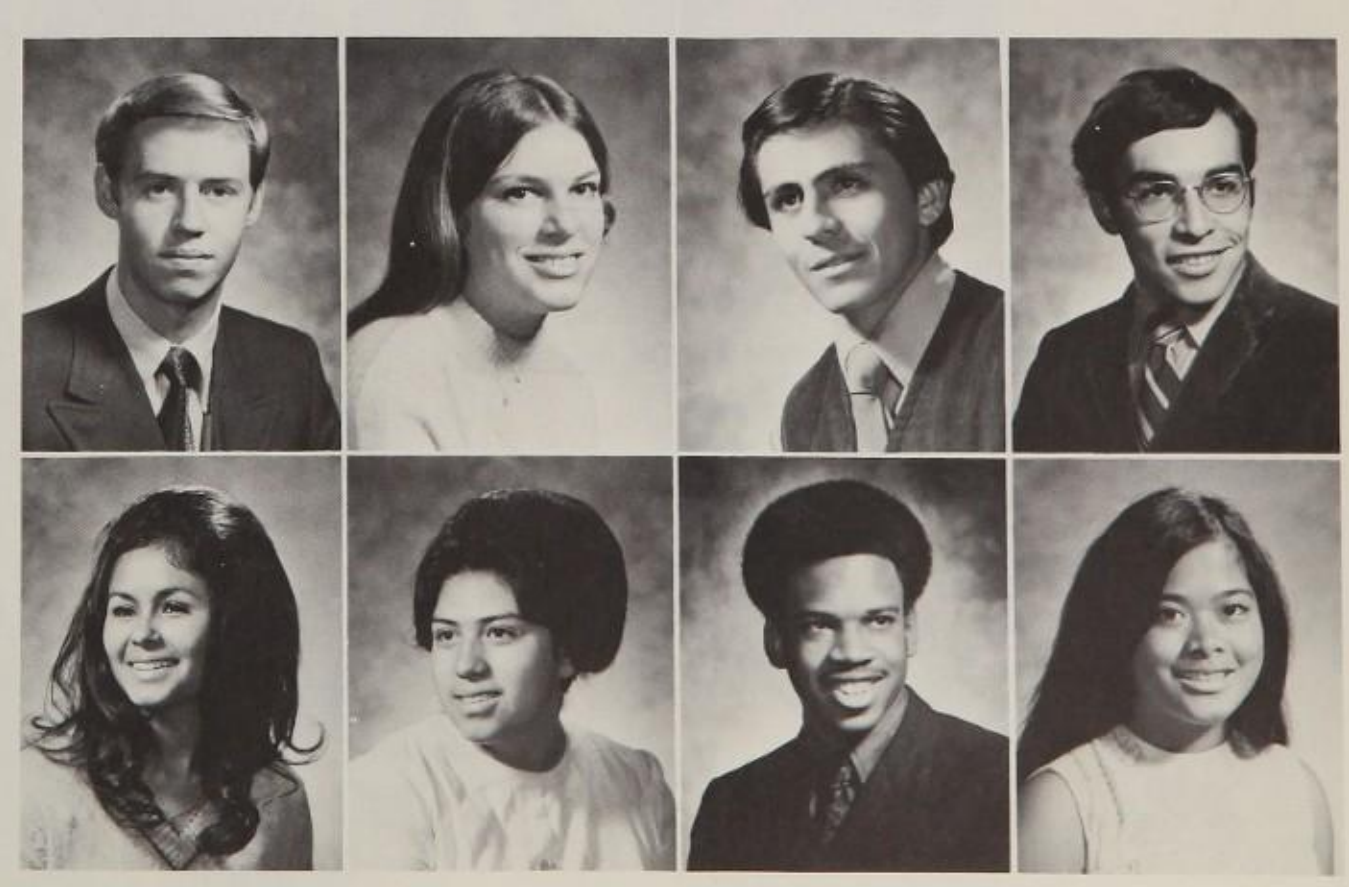

Davis, Robert
Davis, Sherry
De Anda, Hector
De La Pena, Abelardo

Delgadillo, Denise
Delgado, Maria
Dennis, Melvin
Desuacido, Dawn

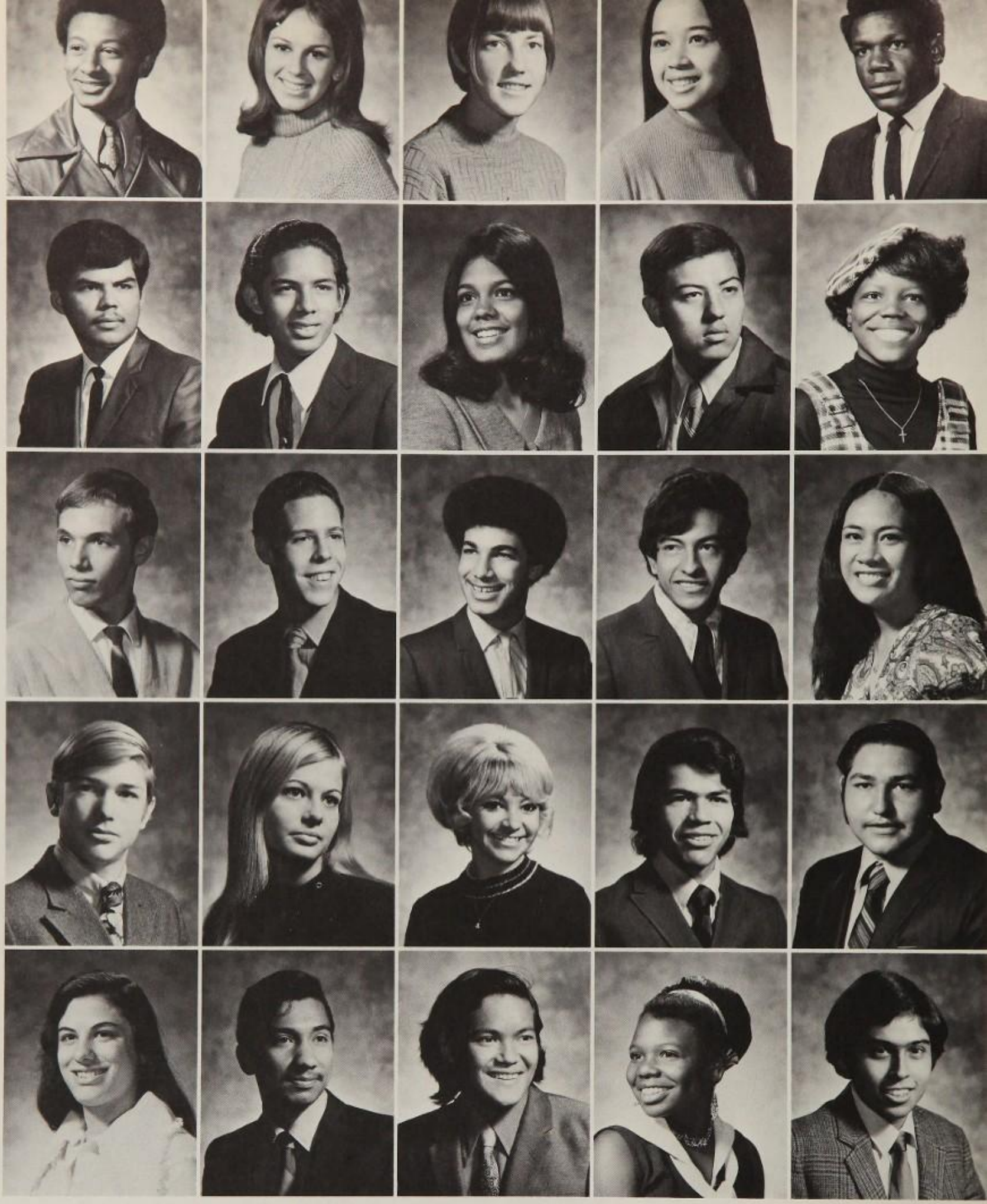

Deville, Lionel
Diaz, Lauro
Dice, Russel
Dietz, Craiz
Dilucchio, Jane

Dominguez, Christine
Dominguez, Steve
Douglas, Robert
Drumn, Susan
Duarte, Alonso

Duhaime, Debby
Duran, Madelyn
English, Anthony
Escarcega, Diane
Esmella, Reynaldo

Espina, Leticia
Espinoza, Frank
Espinoza, Marcel
Espinoza, Steve
Evans, Esther

Evans, Gerald
Evans, Joyce
Fao, Soia
Felix, Freddie
Fernandez, Joe

Ferrell, Cynthia
Fetters, Janet
Fierro, Mary
Fisher, Mike
Flores, Alfred
Flores, Anita
Flores, Maria
Flores, Mike
Flores, Nellie
Ford, Francine
Fox, Larry
Franklin, Darrell
Fraundorf, Judy
Frazier, Evelyn
Gable, Ruth
Gaines, Ben
Gallegher, Fred
Galvan, Louis
Garavita, Rosemary
Garcia, Delores
Garcia, Frank

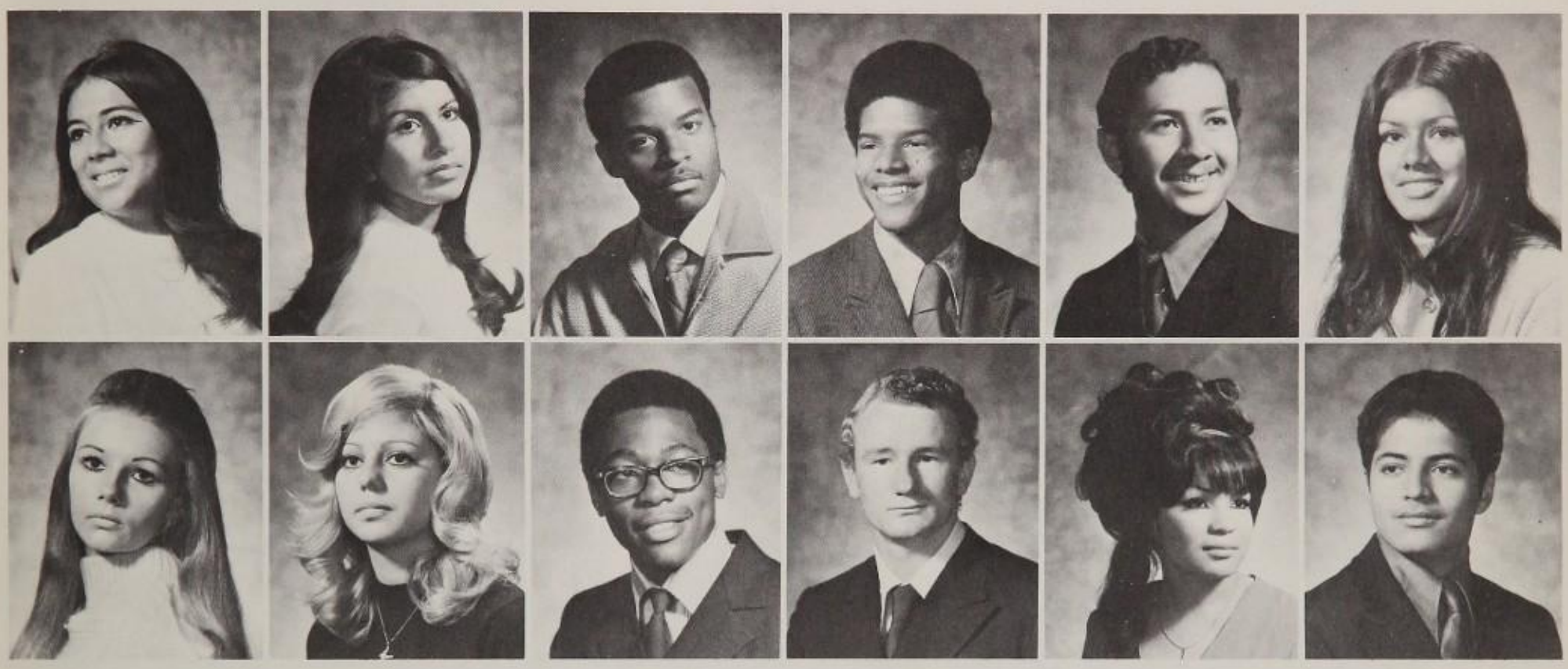

Icarians

Seniors

Garcia, Joe
Garcia, Maria
Garibay, Rocky
Garza, Stella

Gaskins, Carol
Giese, Donna
Giles, Dennis
Gillespie, Roger

Gloyne, James
Gorns, Angela
Gomez, Frank
Gomez, Martha

Gonzales, Nancy
Gonzales, Sandra
Gonzaley, Savier
Gonzaley, Irma

Gonzaley, Jimmy
Gonzaley, Joe
Gray, Lidell
Gryalva, Armand

Grimes, Vanessa
Guilietti, Mario
Guillen, Jaime
Gullett, David

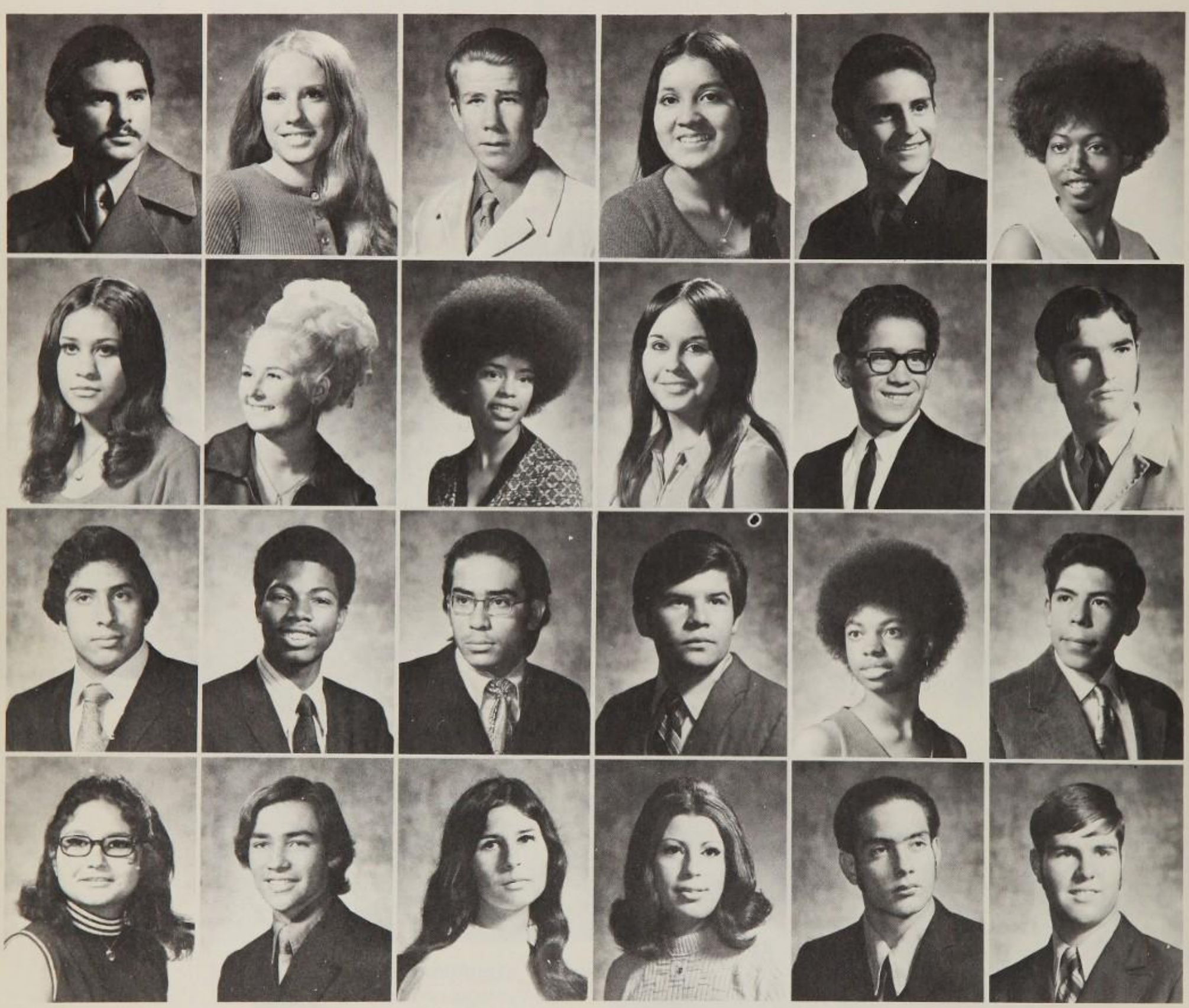

Seniors

Icarians

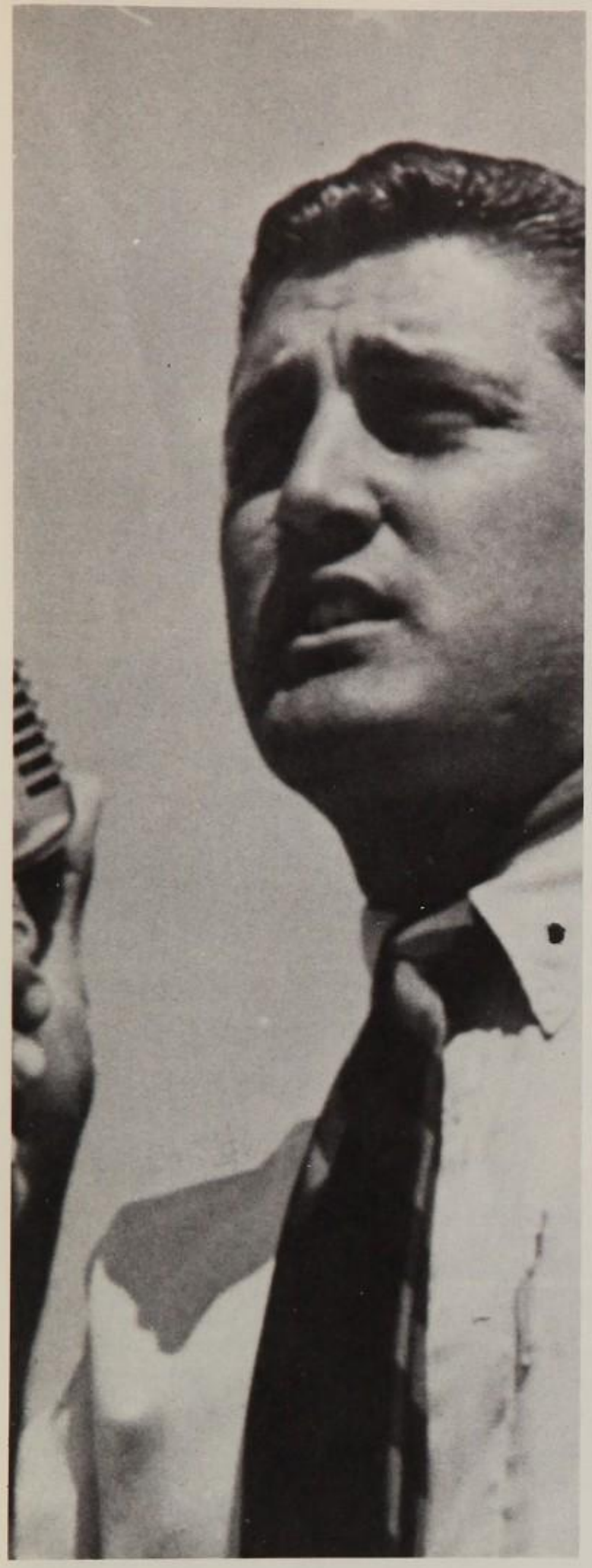

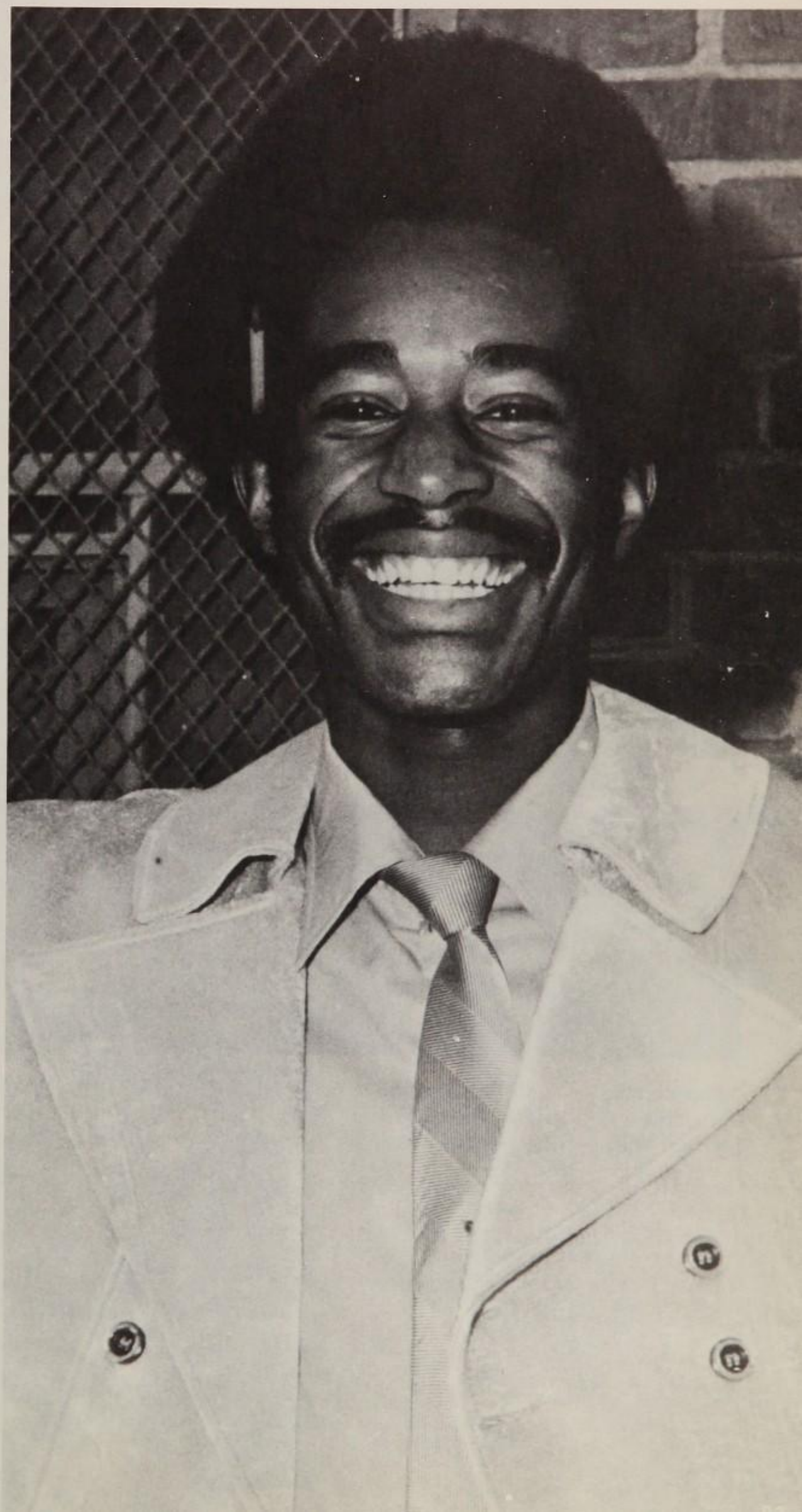

Icarians

Seniors

Gutierrez, Rudy
Guy, Doris
Guzman, Mike

Hamill, Brenda
Hammond, Sylvia
Hannessay, Shaun

Harling, Betty
Harper, Larry
Harper, Victoria

Hart, Thomas
Harvey, Gloria
Hass, Michael

Heath, Stan
Hedger, Mike
Henricks, Robert

Heredia, Esther
Hernandez, Carmen
Hernandez, Efren

Hernandez, Juan
Hernandez, Robert
Herrera, Linda
Heston, Claudia
Hickman, Mary
Hill, Kieth
Hill, Linda
Hogan, Michael
Holder, Betty
Holl, David
Holstien, Harold
Huntington, Gray
Hyde, Adrianne
Ibarra, Jeannie
Ikelu, Galen
Isles, Anthony
Jackson, Arthur
Jackson, Ralph
Jaime, Melimda
James, Andy
Javier, Andre
Jimeno, Martin
Jones, Christopher
Jones, Elroy

Jurbina, Melvyn
Kamp, Lee
Keating, Dennis
Kehl, Richard
Kemp, Anedra

King, Debra
Kingsland, Steve
Kiroaly, Stephen
Kohmann, Bruce
Kratz, Martin

Krause, Alicia
Kuhn, Bill
La Bre, Bruce
Larraoitey, Theresa
Larragoryt, John

Laurel, Alice
Laving, Laraine
Laws, Donna
Laybon, Trula
Layon, Leonardo

Lazarin, Sylvia
Leal, Jean
Leal, Rosie
Lechuga, Frank
Ledesma, Patricia

Lee, Karen
Lee, Mike
Leohner, Dana
Leonetti, Frank
Leyva, Linda

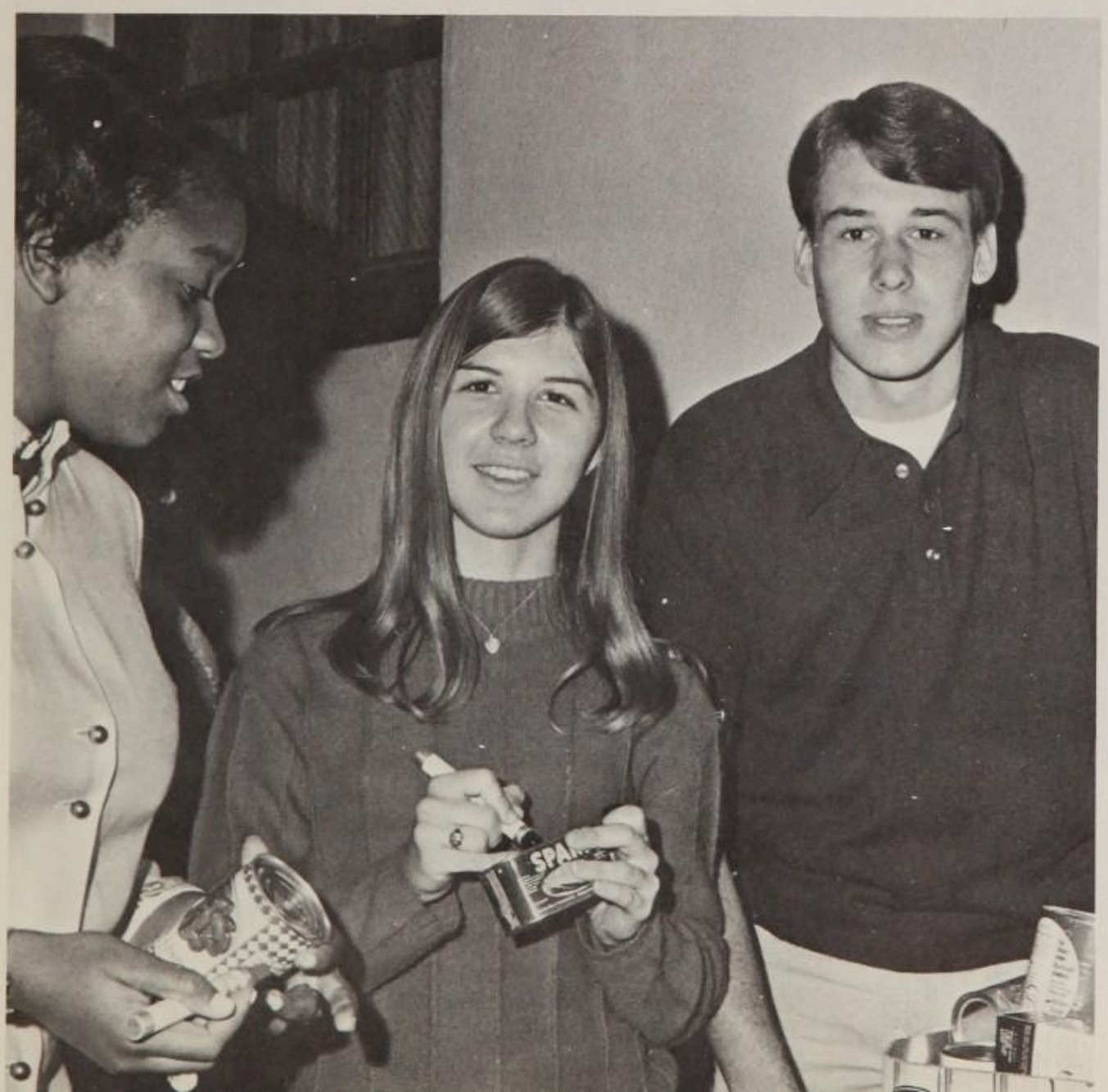

Seniors

Icarians

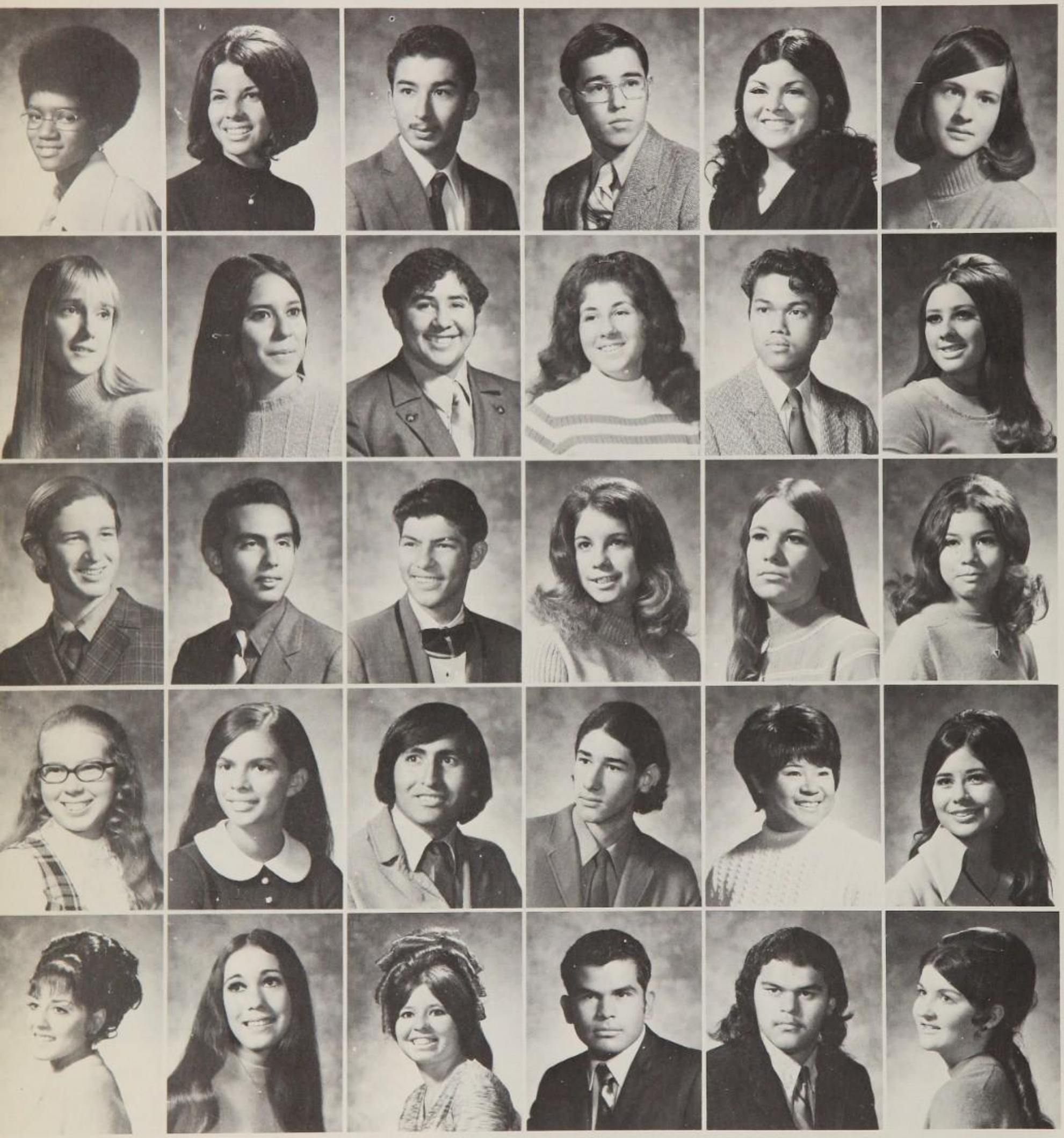

Lineberger, Deborah
Livingston, Connie
Logan, Robert
Lomis, Marlene
Lopez, Catherine
Lopez, Evelyn
Lopez, Katherine
Lopez, Mike
Lopez, Milagros
Lopez, Vicky
Lorenzana, Leonard
Loza, Jose
Lucero, Gilbert
Luna, Carlos
Luna, Hope
Lussier, Edward
Maciel, Anastasia
Magovero, Carol
Mahood, Joe
Maldonado, Ben
Maldonado, Gloria
Mananquil, Milanie
Manley, Kathy
Manuel, Eleanor
Manzanares, Bob
Mares, Donna
Marquez, Annette
Marquez, Arminda
Marquez, Romanita
Marshall, Patty

Icarians

Seniors

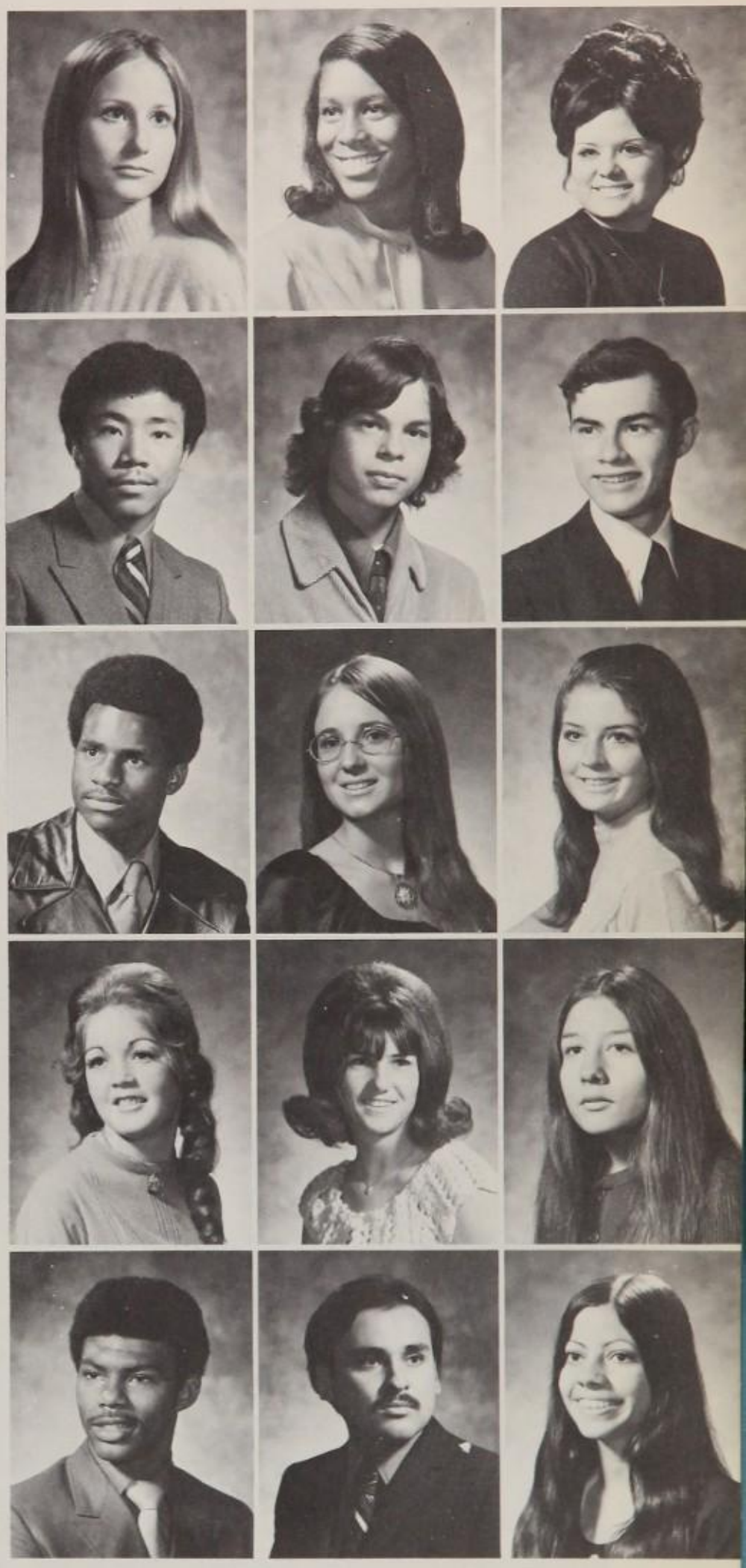

McCafferty, Brenda
McClanahan, Wayne
McCoy, Terry
McCrea, Patricia
McCury, Erwrn
McDaniel, Micele
McDowell, Steve
McGraham, Gloria
Martin, Barbara
Martinez, Andrew
Martinez, Juanita
Martinez, Max
Martinez, Rosa
Martinez, Virgie
Martinez, Vivian

Icarians

Seniors

McIntyre, Mike
McKay, Arthur
McKinnia, Paul
McKinnia, Margaret
McLaughlin, Claudia
Medina, Ana
Medina, Maria
Medina, Ricardo
Melendez, Carmen
Mendoza, Arlene
Mendoza, Lillian
Mendoza, Loraine
Mendoza, Ruben
Mendez, Allen
Mesa, Elena
Miller, Mary
Minite, Andrew
Minjarez, Roberta
Minter, Jan
Mirande, Yvonne
Mitchell, Frank
Mitchell, Gail
Mitchell, Leroy
Miyamoto, Don

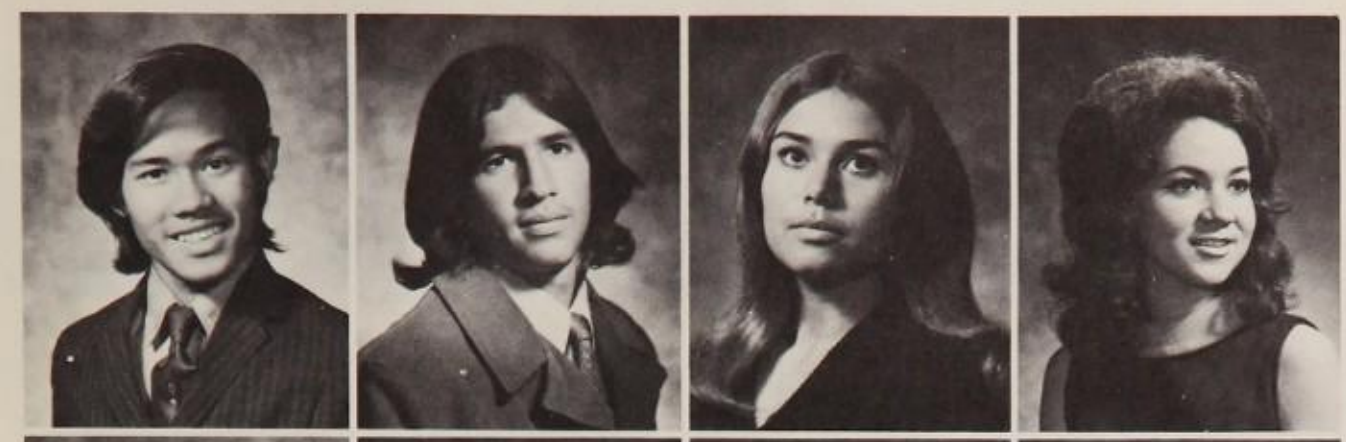

Mojice, Ray
Molina, Jimmy
Monarez, Maria
Monreal, Estella

Montano, Rudy
Monzon, Julian
Moon, Roxie
Moore, Linda

Morales, Marty
Morales, Mike
Morales, Willie
Mota, Steve

Morton, Janette
Mull, Dave
Muniz, Yolanda
Munoz, Marie

Munoz, Vivian
Majar, Hope
Nakai, Keiko
Nares, Beatriz

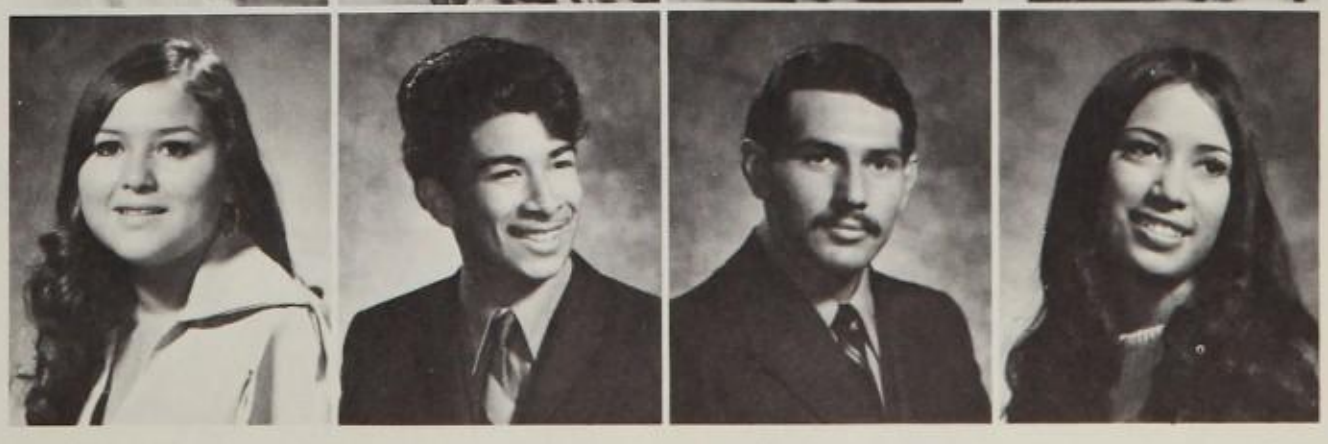

Nares, Ramona
Navarrete, Louis
Navarro, Robert
Nauta, Elizabeth

Icarians

Seniors

Negrete, Rudy
Negron, Jose
Nelson, Laura
Newberry, Barbara
Miller, Cristine

Ochoa, Nick
Okada, Richard
Okura, Amy
Olsen, Kristy
Quartarro, Steve

Ortega, David
Ortiz, Ernest
Ortiz, Lorraine
Oshiro, Connie
Owens, Denise

Owens, Daine
Pacheco, Kathy
Packer, Alan
Padley, Cynthia
Pagador, Ronnie

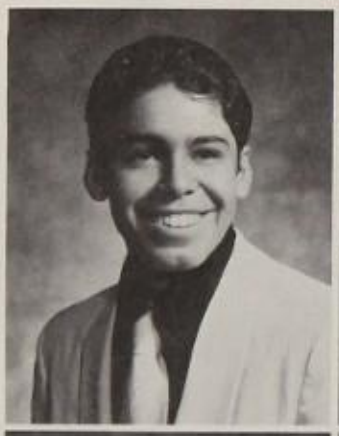

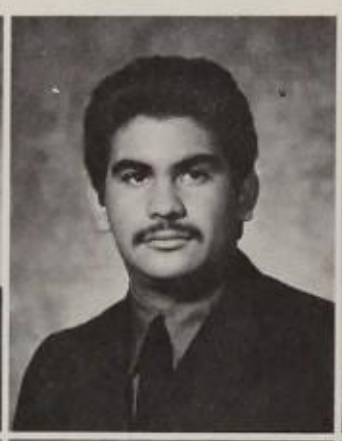

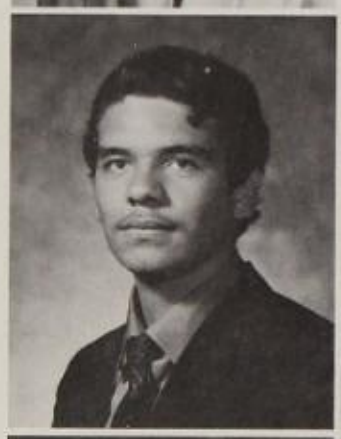

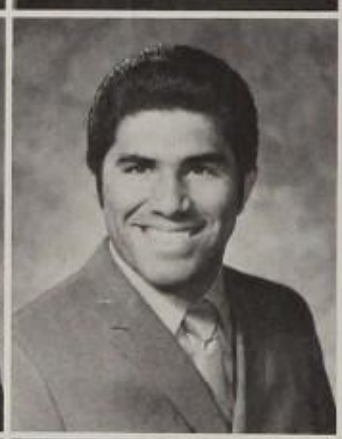

Palquta, Donald
Paulins, Merlyne
Peacock, Jay
Pena, Oliver
Penano, Bayane

Perales, Mary
Parey, Becky
Perez, Debra
Perez, Enid
Perez, Iris

Perez, Lydia
Perez, Rene
Peters, Le Rae
Pickerig, Barbara
Pimentel, Raymond

Pinion, Cathy
Ponce, Charles
Ponce, Chris
Ponce, Cindy
Porras, Grace

Porras, Louie
Posey, Kathy
Posey, Norma
Preston, Mike
Pueblos, Florin

Queyada, Salvador
Quijada, Julian
Quintana, Rosemarie
Rabago, Esther
Raquel, Robert

Ramirez, Stella
Rapat, Papa
Ratliff, Walter
Reece, Clarence
Reed, Paul

Rendon, Maria
Reyes, Debbie
Reyes, George
Richardson, Deborah
Richardson, Ken

Richardson, Stanley
Rivas, Ernie
Rivas, Richard
Rivera, Loretta
Rivera, Ronnie

Robinson, Michael
Robledo, Juan
Robles, Irene
Rodriquez, Alex
Rodriquez, Debbie

Rodriquez, Theresa
Rojos, Rosenda
Romero, Waldo
Romero, Willie
Rubatcava, Esperanza

Rundle, Constance
Russell, Richard
Saavedra, Mario
Sabal, Jeanne
Sabaut, Michele
Saenz, Amos
Saenz, Ruben
Saenz, Susan
Salas, Barbara
Salas, Raymond
Salas, Stanley
Salcido, Alfred
Salvino, Sergfredo
Sampang, Herbert
Sanchez, Javier
Sanchez, Rose
Sandoval, Sandy
Santos, Connie
Sapanza, Helen
Sayles, Delphine
Sbring, Terry
Schenewark, Debra
Schiek, David
Scholle, Royce
Schoomaker, Gail
Schrodel, Ann Marie
Scria, Mary

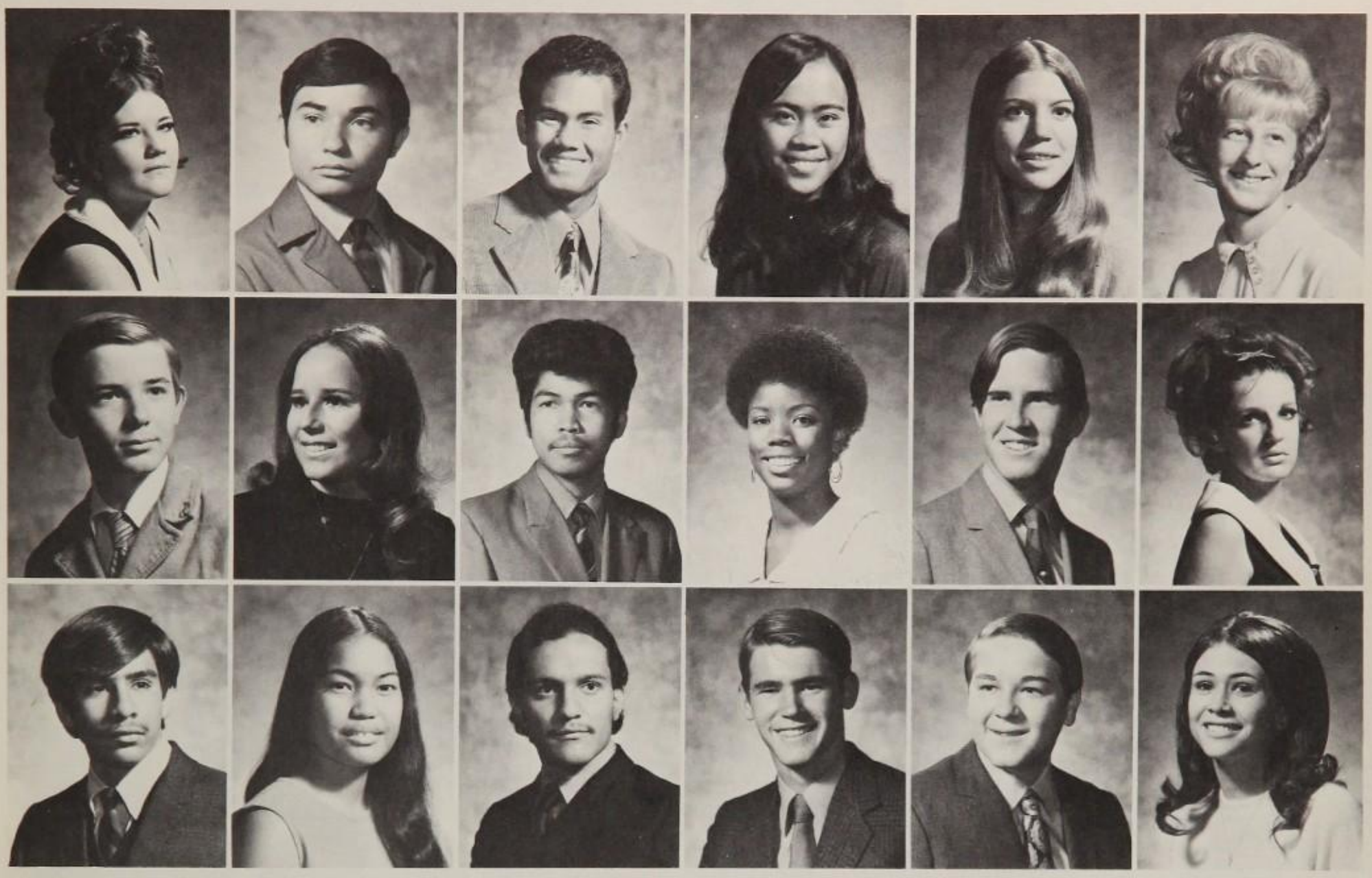

Icarians

Seniors

Icarians

Seniors

Session, Leslie
Sexton, Gaye
Sharpe, Pamela
Sinclair, Otis
Sisneros, Joseph
Sloan, Pamela
Smith, Juanita
Smith, Leanna
Smith, Ray
Smith, Robert

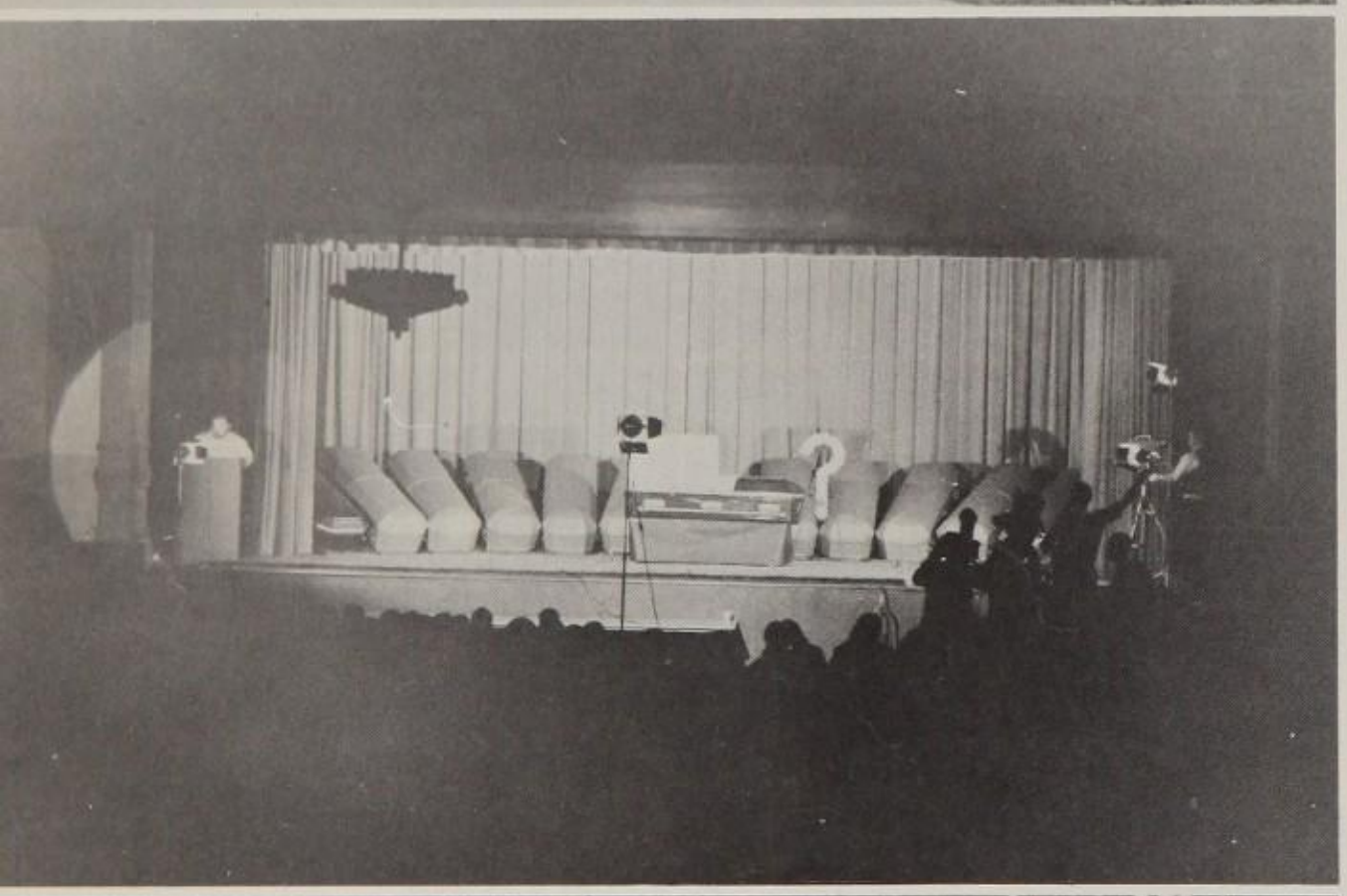

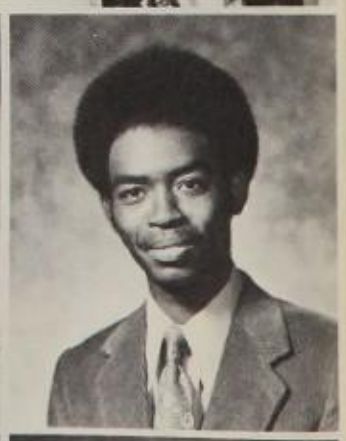

Smith, Sheryl
Snow, Kevin
Sorenson, Kelly
South, Robert
Speed, Gary

Spencer, David
Sprecher, Natalie
Sprewell, Frida
Stephens, Mike
Stephens, Renee

Stidham, Kathy
Stillwell, Monica
Stinnett, Gary
Storm, Barbara
Stranman, Paul

Strickleu, Aldrewrette
Sumpter, Bill
Sutton, Zina
Talbot, Ken
Tapia, Mike

Tardy, Leroy
Tarkington, Janice
Tarrango, Raymond
Tautalatasi, Merita
Taylor, Charles

Taylor, James
Telles, Mike
Tena, Virginia
Teran, Cindy
Teran, Edward

Icarians

Seniors

Tham, Cynthia
Thomas, Heram
Thomas, John
Thomas, Kathy
Thomas, Kenneth
Thomas, Linda
Thompson, Micheal
Thornton. John
Togia, Faaoi
Tolbert, Judy
Toomalatai, Savilcone
Torres, Gloria
Torres, Lydia
Torrez, Nancy
Toyama, Stephen
Transfeguracion, Leon
Travis, Cindy
Treankler, June
Truitts, Mary
Tuipelehane, Lema

Icarians

Seniors

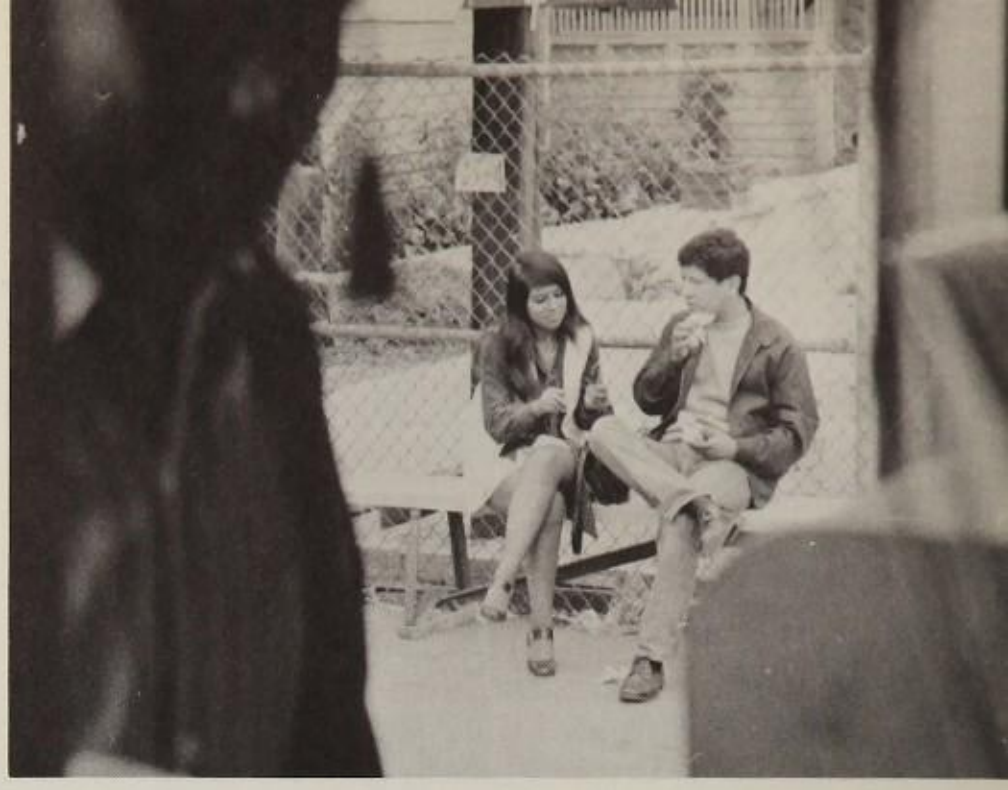

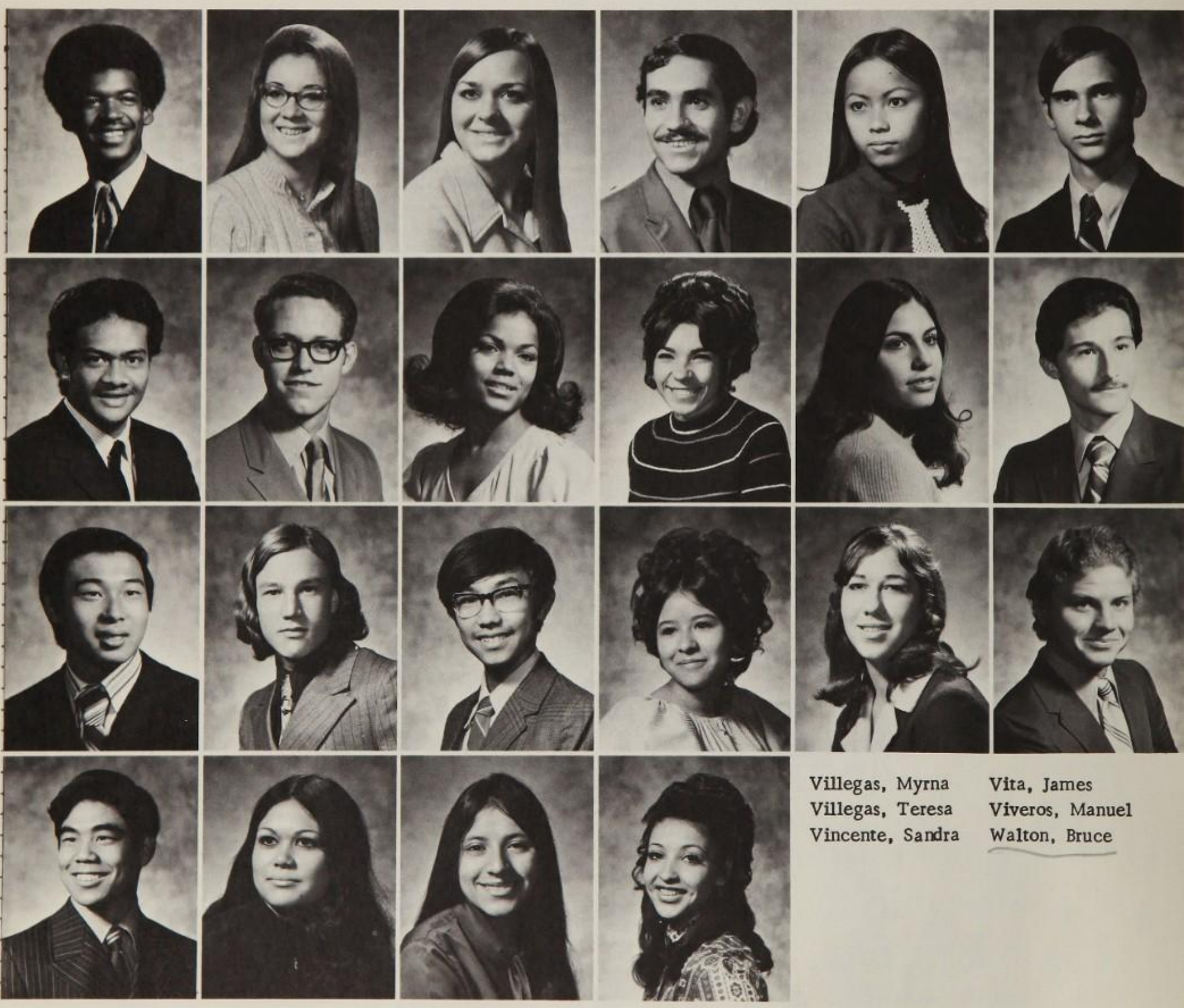

Turner, Gardie
Turtasi, Sale
Une, Myron
Ureyu, Stanley
Upchurch, Donna
Valdez, Blari
Vavak, Larry
Van Duevenbode, Peggy
Van Gaston, Helen
Vargas, Esther
Vasallo, Alex
Vasquez, Corinne
Vasquez, Miguel
Vasquez, Vivian
Villasenor, Emily
Villegas, Josie
Villegas, Myrna
Villegas, Teresa
Vincente, Sandra
Vita, James
Viveros, Manuel
Walton, Bruce

Icarians

Seniors

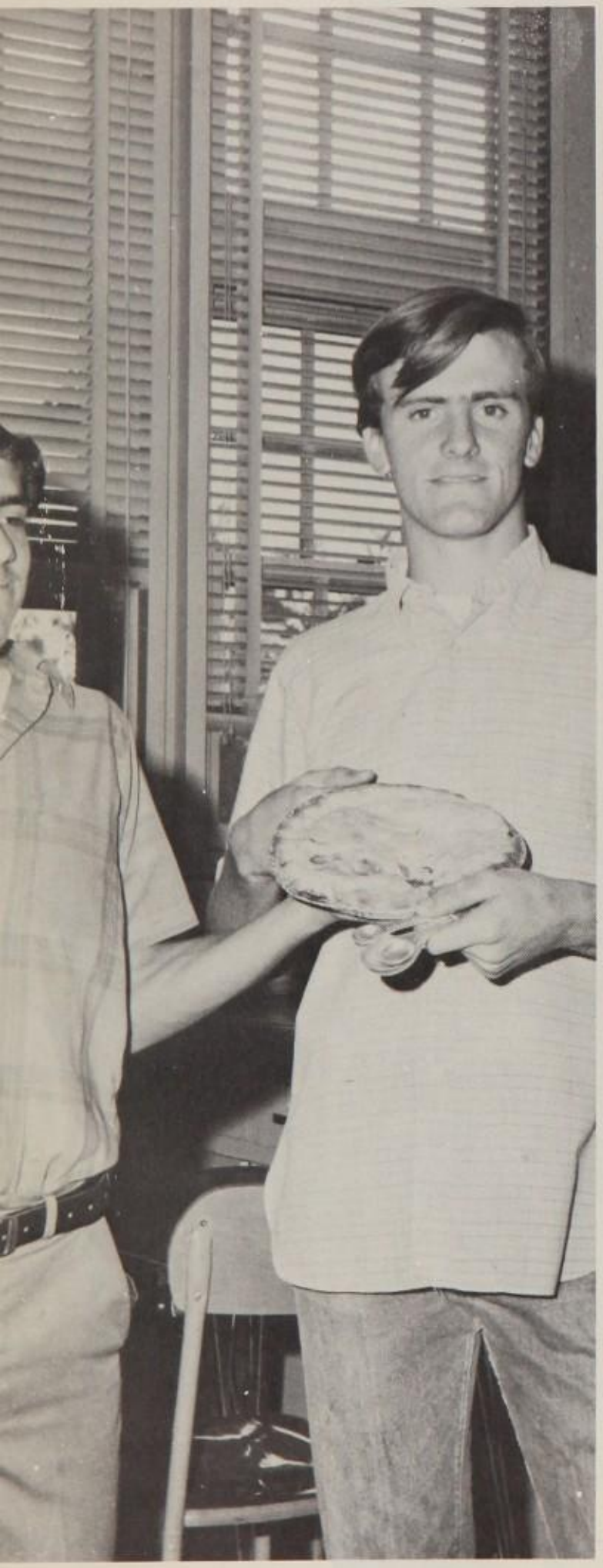

Wells, Margo
White, Robin
White, Sylvia
Williams, Kevin
Wilson, Aletha
Wilson, Doyle
Winkelman, Mario
Wolczanski, Cynthia
Wong, Lyann
Worely, Gene
Workman, Nick
Wright, Willie
Wycoff, Jackie
Wylie, Ray
Xenias, Kathy
Ybarra, Mario
Yandell, Alvin
Yasui, Yuki
Yauger, Doris
Zachery, Wanda
Zapien, Teresa
Zavala, Fred
Zelenak, Amy
Zuintanilla, Anthony
Uivary, Peter

Reflections of the Future . . .

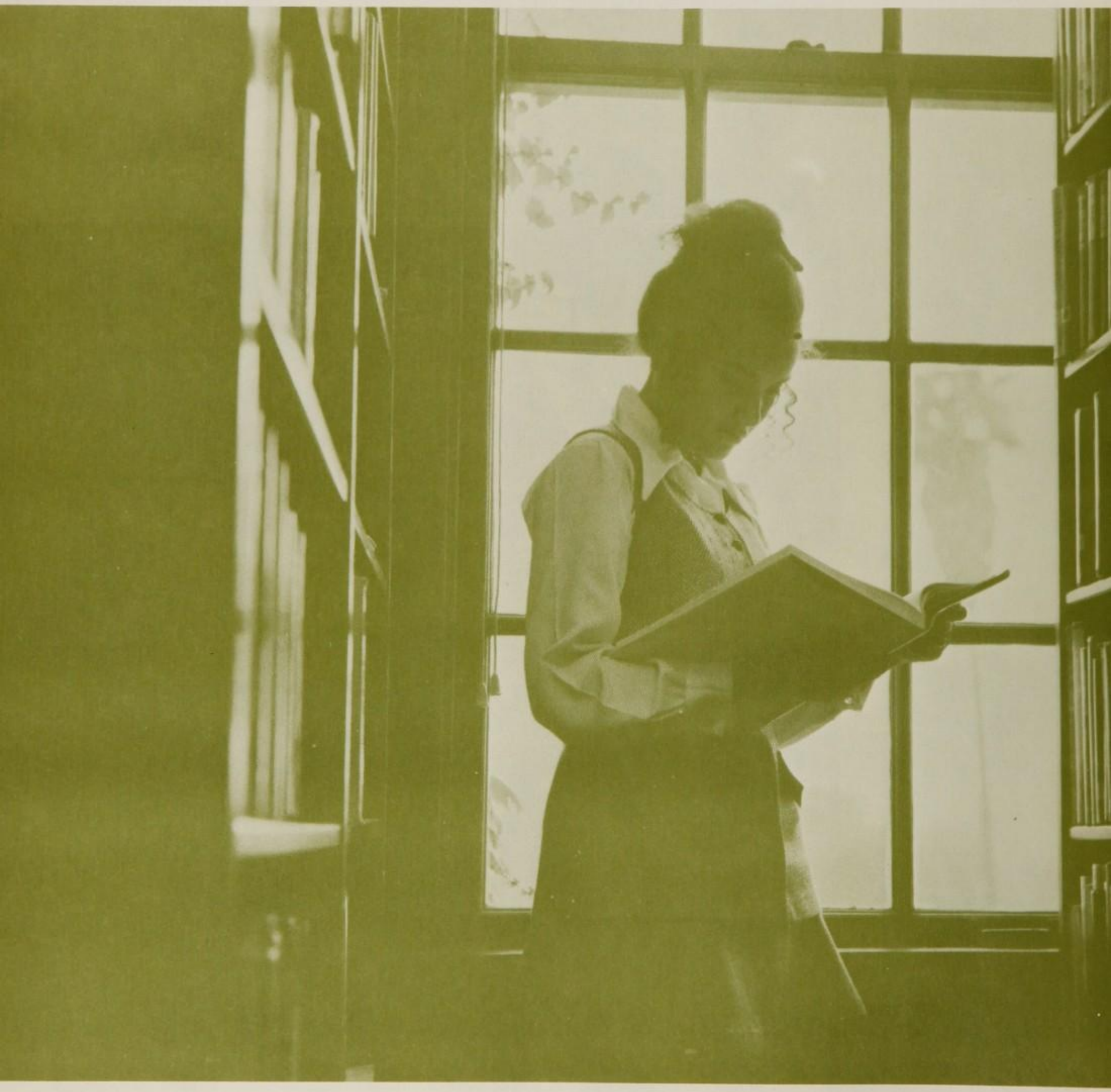

Underclassmen

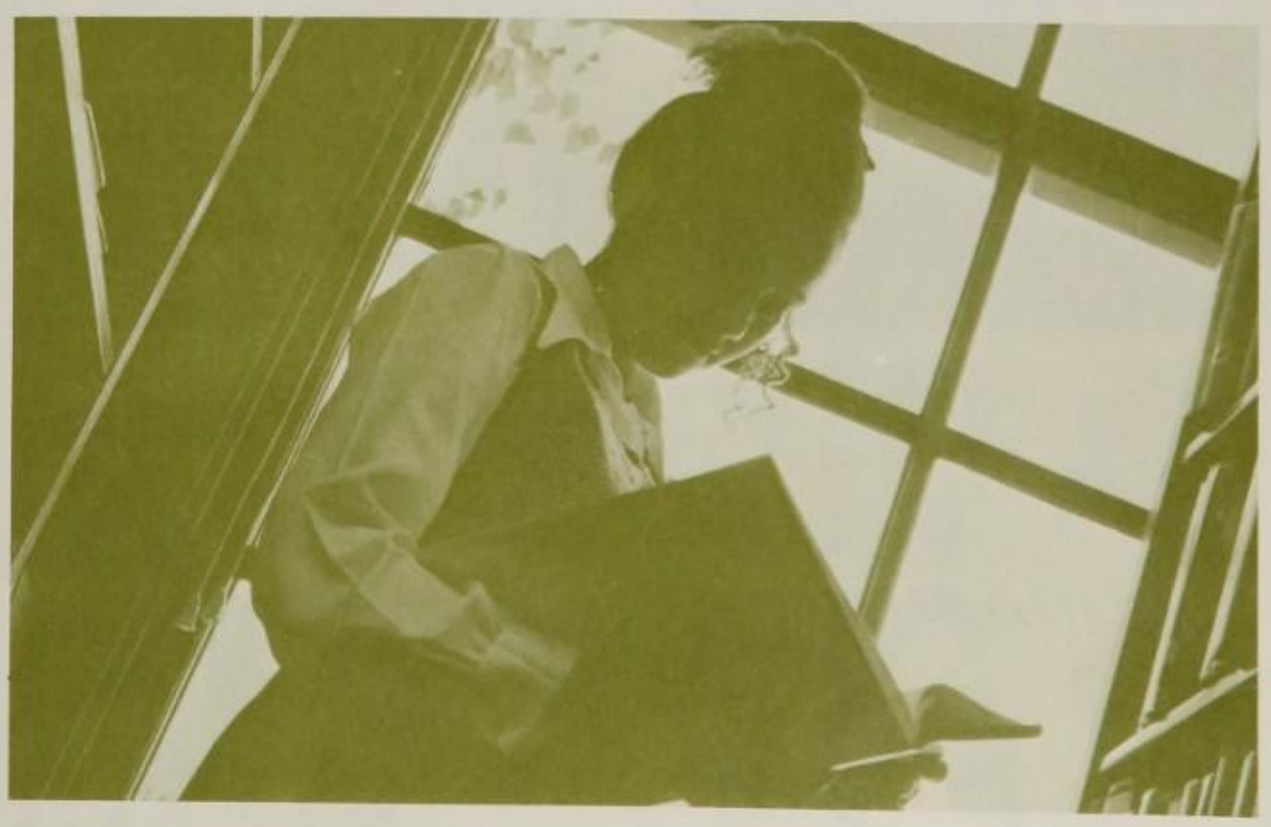

Acebedo, C.
Adams, L.
Affleje, E.
Agricola, M.
Aguirre, I.
Aguirre, V.
Albright, E.
Alderete, H.
Aleannder, D.
Allen, D.
Alfaro, N.
Alo, H.
Alvarado, J.
Amador, A.
Anderson, C.
Andrade, M.
Ankney, C.
Apodaca, L.
Archer, N.
Archulela, M.
Atilano, M.
Austin, R.
Avila, A.
Awalt, C.
Ayala, M.
Bader, G.
Bagdasar, K.
Bailey, G.
Bailey, H.
Baker, B.
Baker, B.
Baker, D.
Banuelos, R.
Baltazar, G.
Barbee, M.
Barcinas, J.
Barriball, D.
Bartlett, M.
Bassine, D.
Bastean, T.
Batchelder, B.
Battle, D.
Battung, M.
Broadstone, M.
Brown, P.
Brown, P.
Brown, P.
Brown, E.
Bruch, D.
Burgess, S.
Burk, S.
Burton, D.
Burris, V.
Butcher, J.

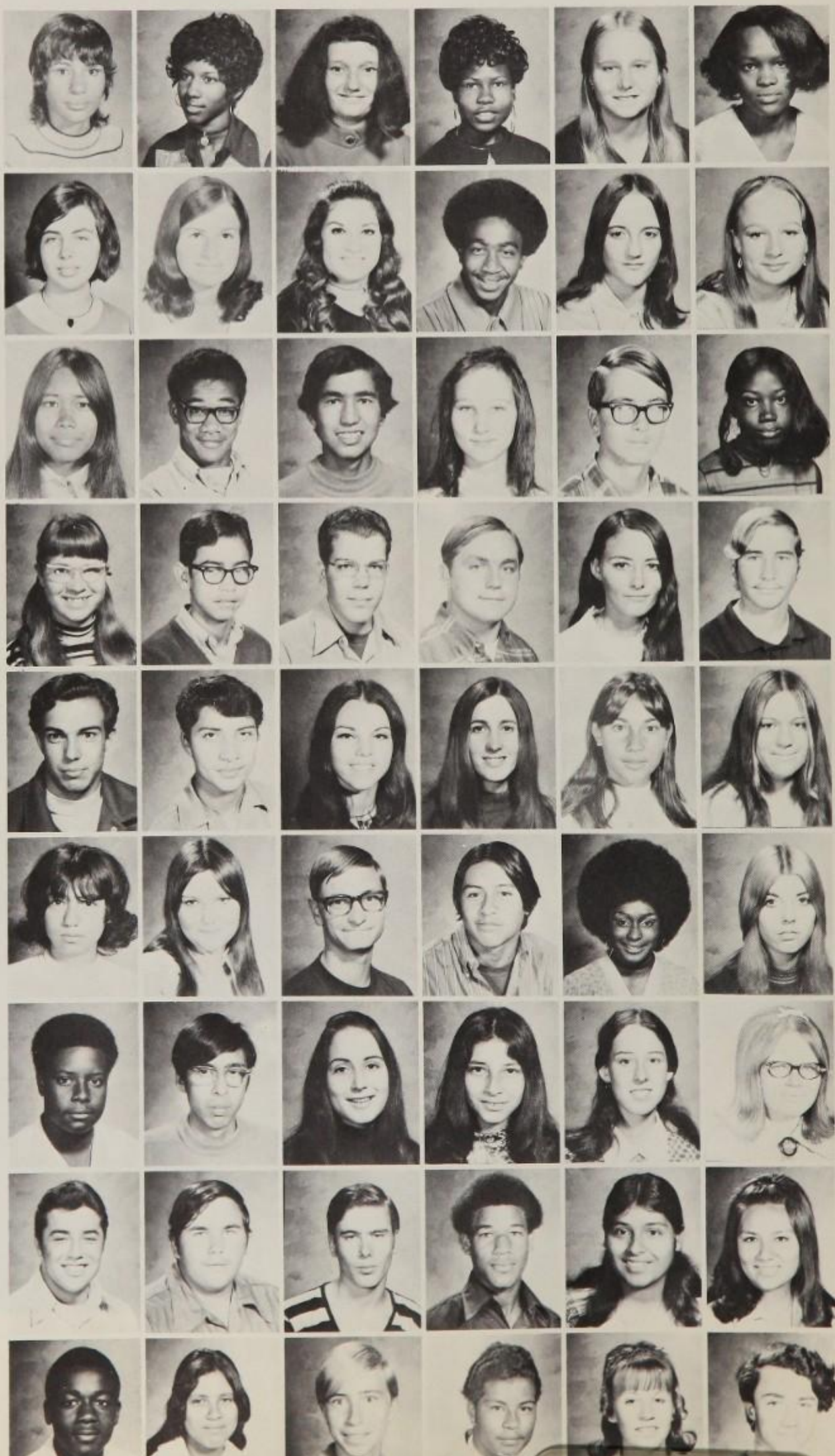

Juniors

Bauman, M.
Becarde, D.
Bello, F.
Belt, L.
Benavides, R.
Benson, D.
Bernal, F.
Bestwick, J.
Betancourt, E.

Boley, D.
Borja, S.
Bossi, R.
Bossi, T.
Bouck, M.
Boyd, S.
Brady, L.
Branning, M.
Briceno, R.

Bridges, B.
Brinegar, M.
Brisco, L.
Caballero, R.
Cabral, B.
Cabrera, G.
Cabrera, L.
Calvert, P.
Camacho, E.

Candelario, M.
Carbajal, F.
Carbullido, J.
Cardosa, K.
Carranza, R.
Carillo, C.
Carter, N.
Castellanos, L.
Castellanoz, P.

Castillo, E.
Castillo, M.
Castro, D.
Catabijan, P.
Cervantes, L.
Charison, J.
Chavira, R.
Child, M.
Clark, G.

Clark, J.
Cobene, E.
Colbert, L.
Collard, C.
Collins, G.
Contreras, J.
Cooper, L.
Corbett, R.
Covarubias, J.

Cordova, H.L.
Cordova, P.
Craft, M.
Craghill, P.
Crews, T.
Crow, D.
Cruz, H.
Cuevas, R.
Custodio, N.

Doering, C.
Dale, G.
Dale, L.
Dalton, S.
Davenport, V.
Davila, A.
Davis, G.
Davis, K.
Davis, N.

DeAnda, J.
DeLaTorre, B.
DeSilva, S.
Deville, L.
Diaz, C.
Diaz, D.
Diaz, M.
Diaz, V.
Di Rienz, C.

Dobyns, J.
Dodoerer, K.
Dominguez, G.
Dominguez, R.
Dougherty, K.
Downey, P.
Drexler, B.
Duarte, D.
Ducazau, J.

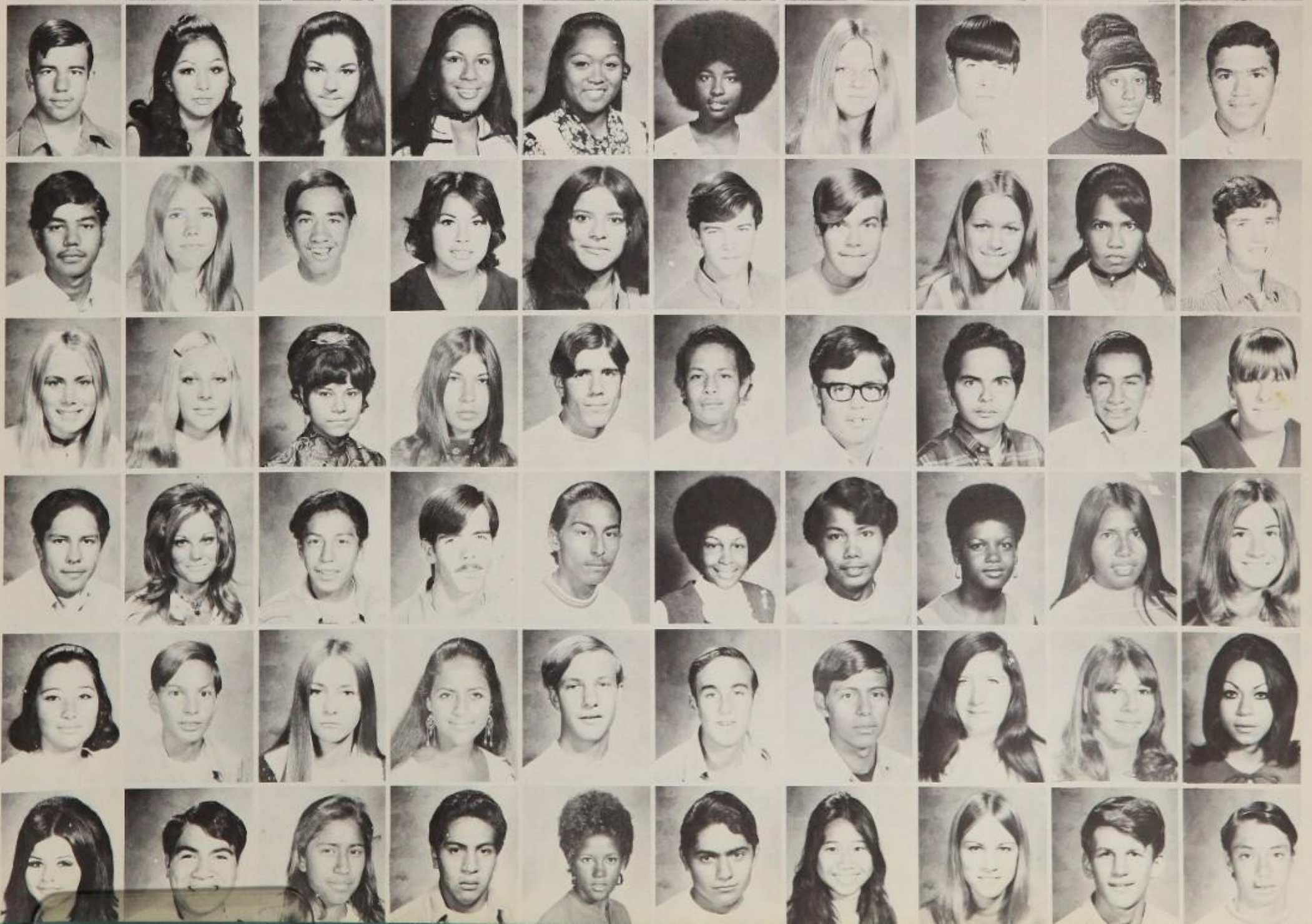

Duncan, T.
Duran, J.
Duran, J.
Dyche, M.
Eaton, M.
Edwards, F.
Ellis, B.
Engleman, J.
Escamilla, R.M.
Estrada, D.
Evans, C.
Evee, D.
Evans, R.
Farmer, H.
Fausto, G.
Feiler, D.
Fematt, R.
Fender, J.
Ferguson, L.
Fernandez, F.
Fernandez, G.
Ferragamo, V.
Fiedler, D.
Figueroa, J.
Fimbres, N.
Fisher, G.
Fletcher, T.
Florentino, A.
Flores, I.
Flores, R.M.
Flores, S.
Florita, R.
Flowers, G.
Fodor, L.
Fonnesbeck, C.
Fournier, M.
Fox, V.
Franco, D.
Fransz, R.
Frazier, P.
Frazier, R.
Fulton, J.
Gabrial, C.
Gaitan, M.
Galdzik, T.
Gallegos, A.
Galloway, E.
Galvan, V.
Gaskins, C.
Garavito, C.
Garcia, C.
Garcia, M.
Garcia, R.
Garcia, S.

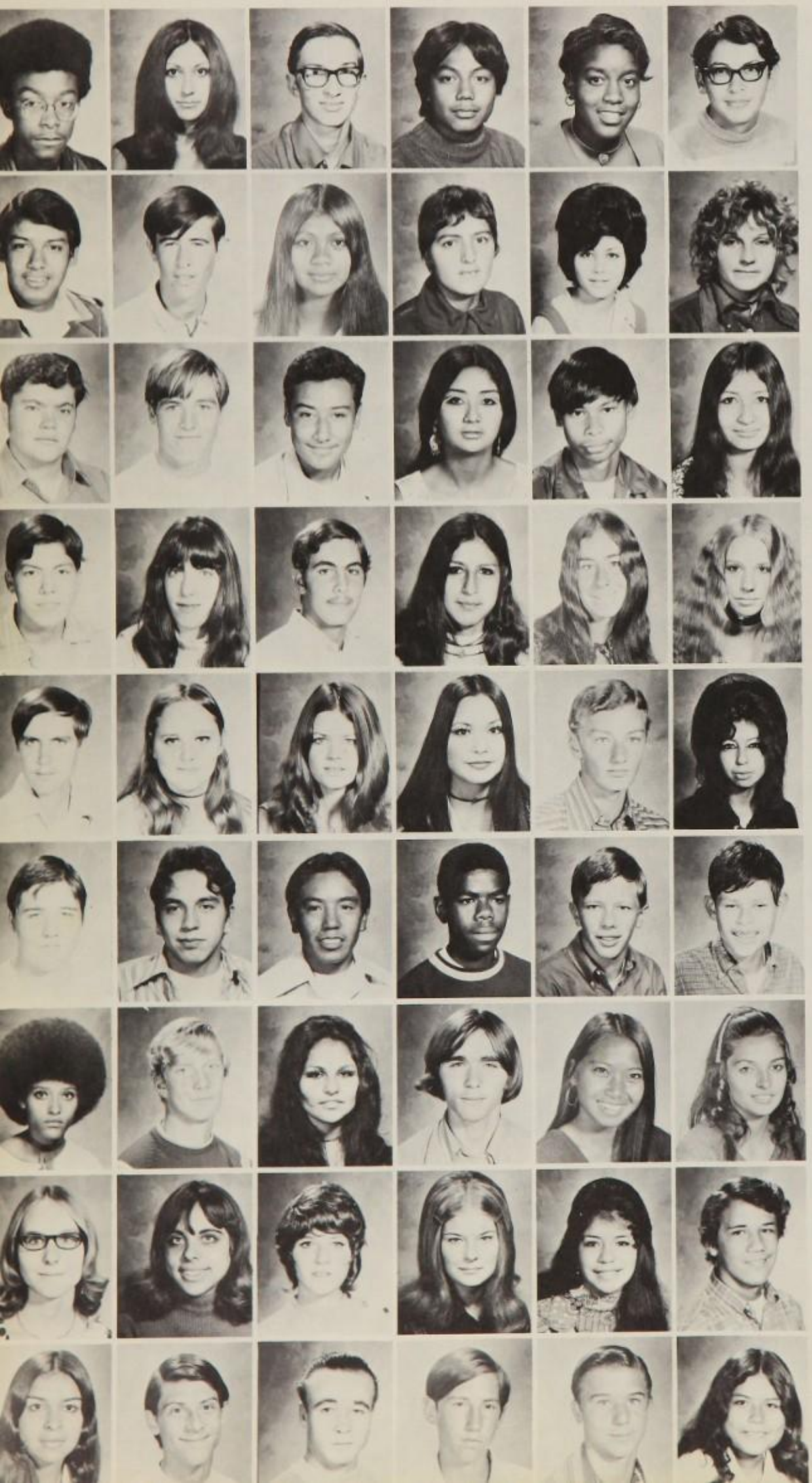

Juniors

Graham, S.
Gonzales, E.
Gonzales, T.
Garza, L.
Gamer, I.
Garibay, R.
Gildore, M.
Gienapp, G.
Gloynes, R.

Gollyan, R.
Garcia, V.
Gutierrez, A.
Gutierrez, T.
Guyton, C.
Guzman, J.
Guillen, C.
Gray, T.
Green, C.

Green, G.
Guajaca, J.
Guerrero, G.
Goodenouga, D.
Gordon, R.
Gossard, H.
Graham, D.
Guerrero, M.
Gonzalez, J.

Gonzalez, H.
Gonzalez, M.
Gonzalez, B.
Haashibara, P.
Haines, A.
Hall, E.
Hall, M.
Hall, R.
Hall, V.

Hannafin, J.
Hansen, G.
Hanson, B.
Harbin, V.
Harbor, E.
Hardy, K.
Harlin, R.
Harper, P.
Harrison, L.

Harrison, R.
Hart, C.
Harney, R.
Hayes, C.
Hedge, S.
Hederson, B.
Henderson, D.
Hernandez, C.
Hernandez, D.

Hernandez, D.
Hernandez, M.
Hernandez, P.
Hernandez, R.
Hernandez, R.
Herrera, T.
Herrera, T.
Herth, K.
Higgins, J.

Hill, M.
Hinojos, M.
Hopkins, M.L.
Hornback, D.
Howard, K.
Huertha, E.
Huerto, R.
Hufft, D.
Hurst, F.

Hutchinson, J.
Inocentes, A.
Irving, G.
Irving, E.
Irwin, V.
Iverson, M.
Jacks, S.
Jackson, P.
Jackson, R.

Jalomo, P.
Jameson, D.
Jellins, K.
Jenkins, J.
Johnson, B.
Johnson, E.
Johnson, L.
Johnson, L.
Jones, P.

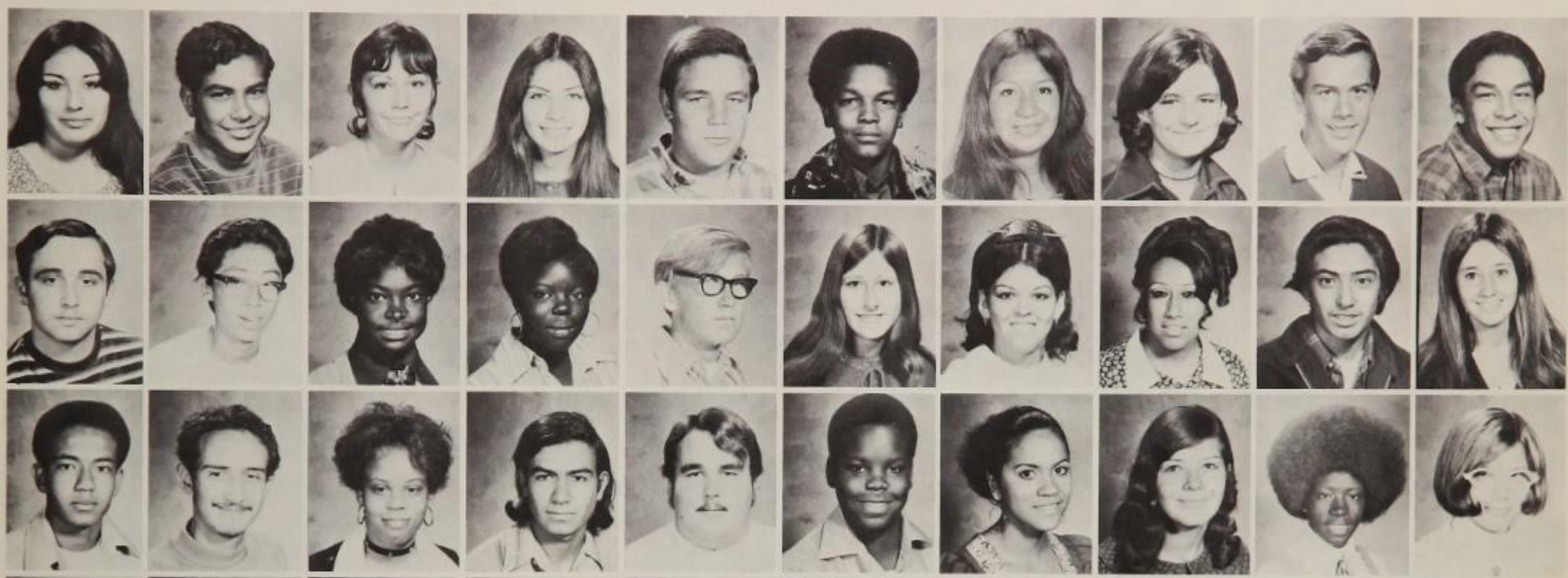

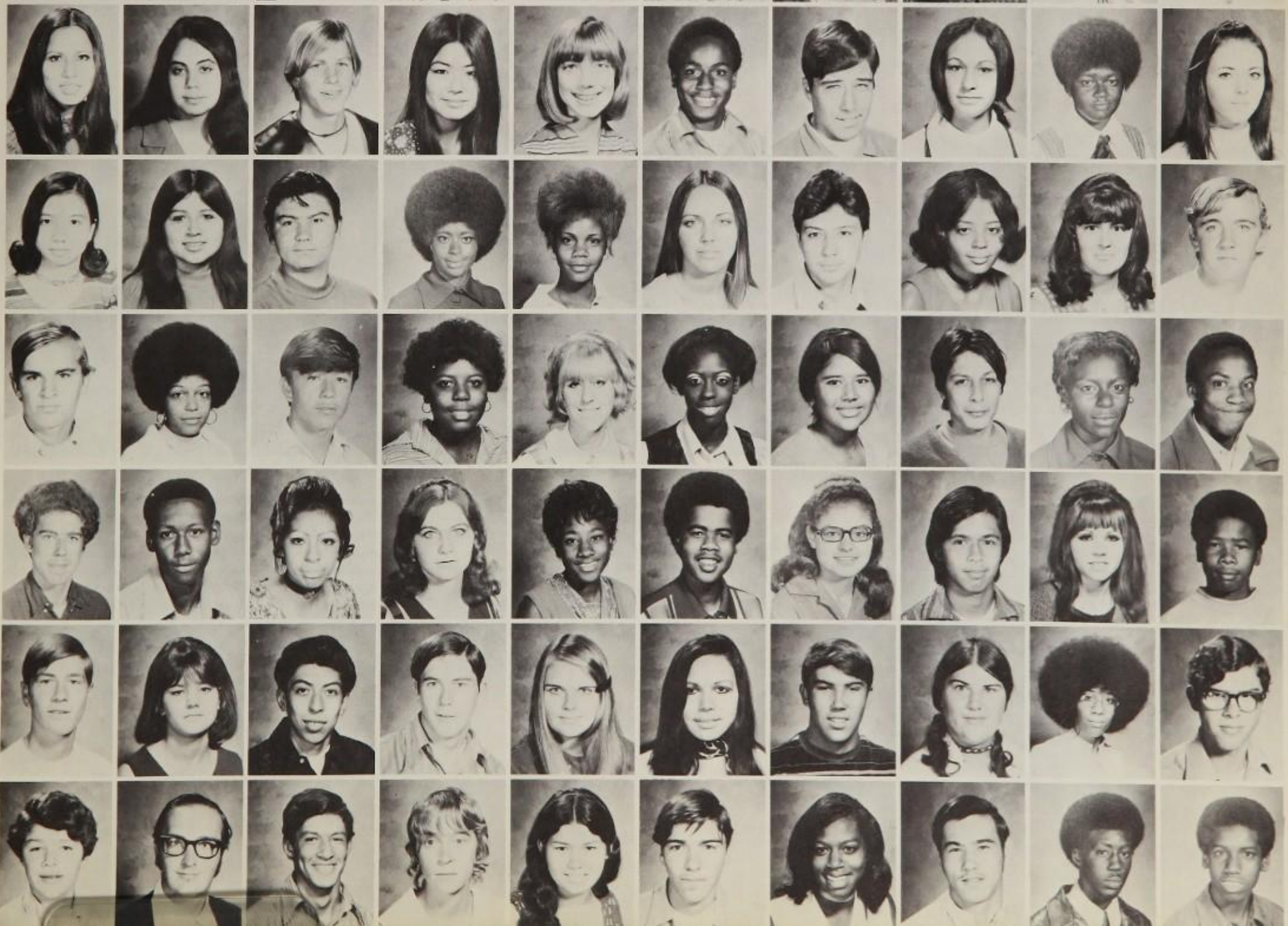

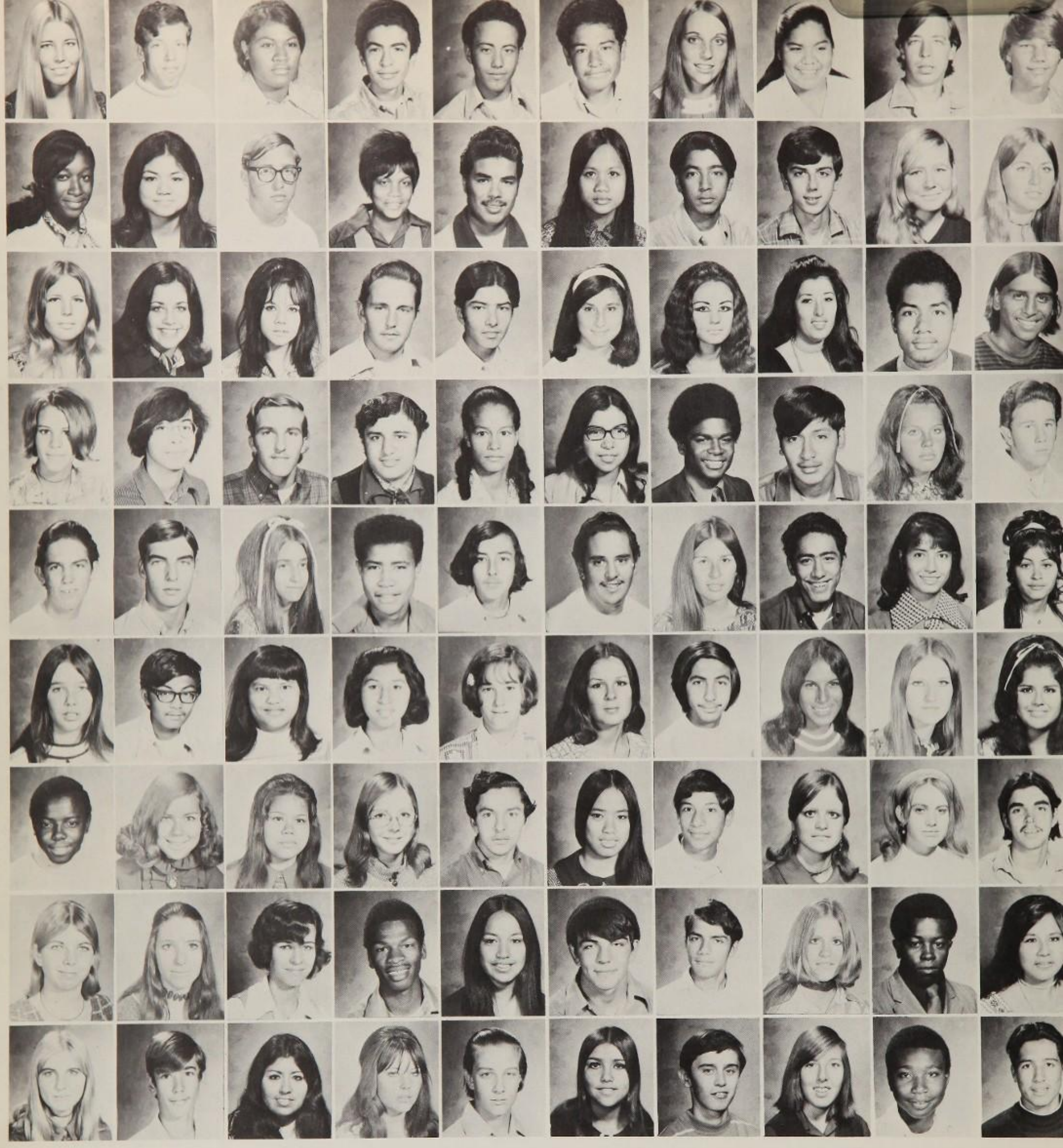

Jones, P.
Jones, R.
Kackley, N.
Kaderly, B.
Kanatzar, G.
Keefrider, P.
Kelly, J.
Keltner, S.
Kempe, C.
Kennedy, C.
Kim, L.
Klay, K.
Knecht, J.
Knouse, G.
Kohatsu, G.
Korelich, C.
Kohmann, J.
Kratz, S.
Kuaea, T.
Kuhn, D.
Ladenburger, J.
Lafella, R.
Lagrotteria, C.
Laguana, T.
Lamorena, B.
Lane, D.
Lares, S.
Larragoitiy, J.
Ledrons, V.
Lee, B.
Leon, A.
Leota, P.
Leyva, T.
Linn, J.
Lockett, G.
Long, B.J.
Lopez, A.
Lopez, D.
Lopez, D.
Lopez, E.
Lopez, L.
Lowe, K.
Lugan, E.
Lujan, C.
Lyon, R.
Maciel, L.
Madamba, T.
Madhigal, M.
Maruro, G.
Magana, M.
Mann, J.
Manzano, W.
Maria, D.
Mariscal, T.
Marks, M.
Marquez, D.
Marquez, R.
Martin, H.
Martinez, A.
Martinez, D.
Martinez, D.
Martinez, J.
Martinez, J.
Martinez, J.
Martinez, M.
Martinez, M.
Martinez, R.
Martinez, R.
Martinez, V.
Matthews, D.
Matthews, D.
Matthews, E.
Matthews, M.
Matuszczak, T.
Maula, T.
Mauricio, K.
Maua, E.
Mcalpine, D.
Mecaolin, P.
Mcclenson, C.
McClure, G.
McFarlane, D.
McBehee, C.
McKenna, E.
McNorton, D.
Medina, D.
Medina, T.
Melendez, A.
Melgar, P.
Melgosa, J.

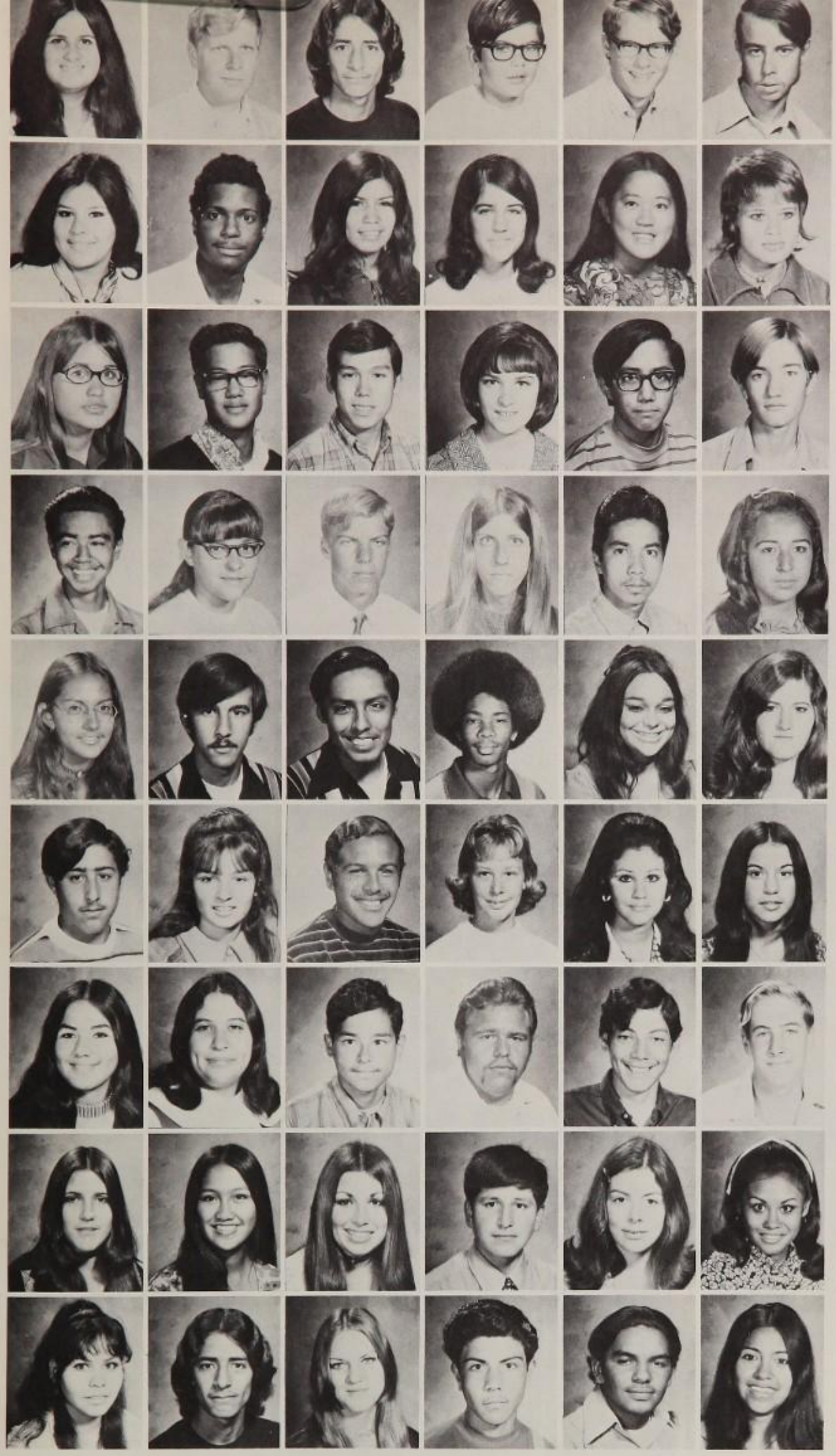

Juniors

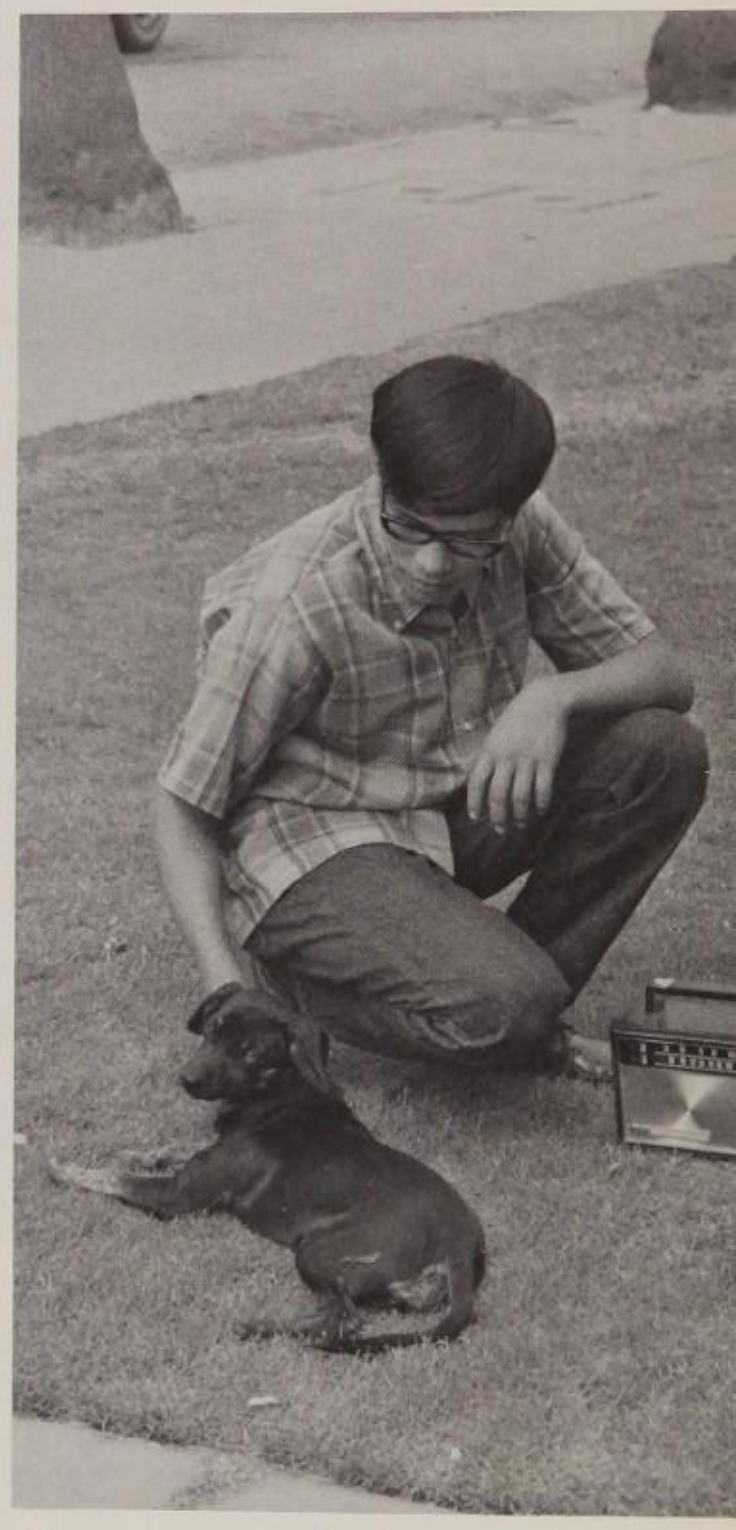

Mendez, R.
Mendoza, C.
Mendoza, H.
Mendoza, L.
Mendoza, R.
Mermer, S.
Mestaz, S.
Metzler, K.
Miraves, B.
Milford, J.
Mills, A.
Mio, J.
Miranda, J.
Molinari, S.
Molpus, S.
Monge, A.
Monteclaro, S.
Montes, A.
Montez, A.
Montoya, V.
Moore, R.
Moose, C.
Mora, A.
Morales, D.
Moreno, J.
Moreno, Y.
Moragan, L.
Morris, B.
Morris, D.
Morrison, S.
Morse, L.
Moses, M.
Muir, K.
Muljat, T.
Munuz, M.
Muratalla, J.
Murphy, J.
Nakaoka, M.
Nauta, J.
Nationalista, C.
Navarrette, M.
Navarro, C.
Navarro, E.
Navarro, T.
Neeron, L.
Nixon, D.
Normao, M.
Norton, P.
Nunez, N.
Obrien, M.
Ogrady, M.
Oholorogg, D.
Olarte, R.
Olivas, A.

Juniors

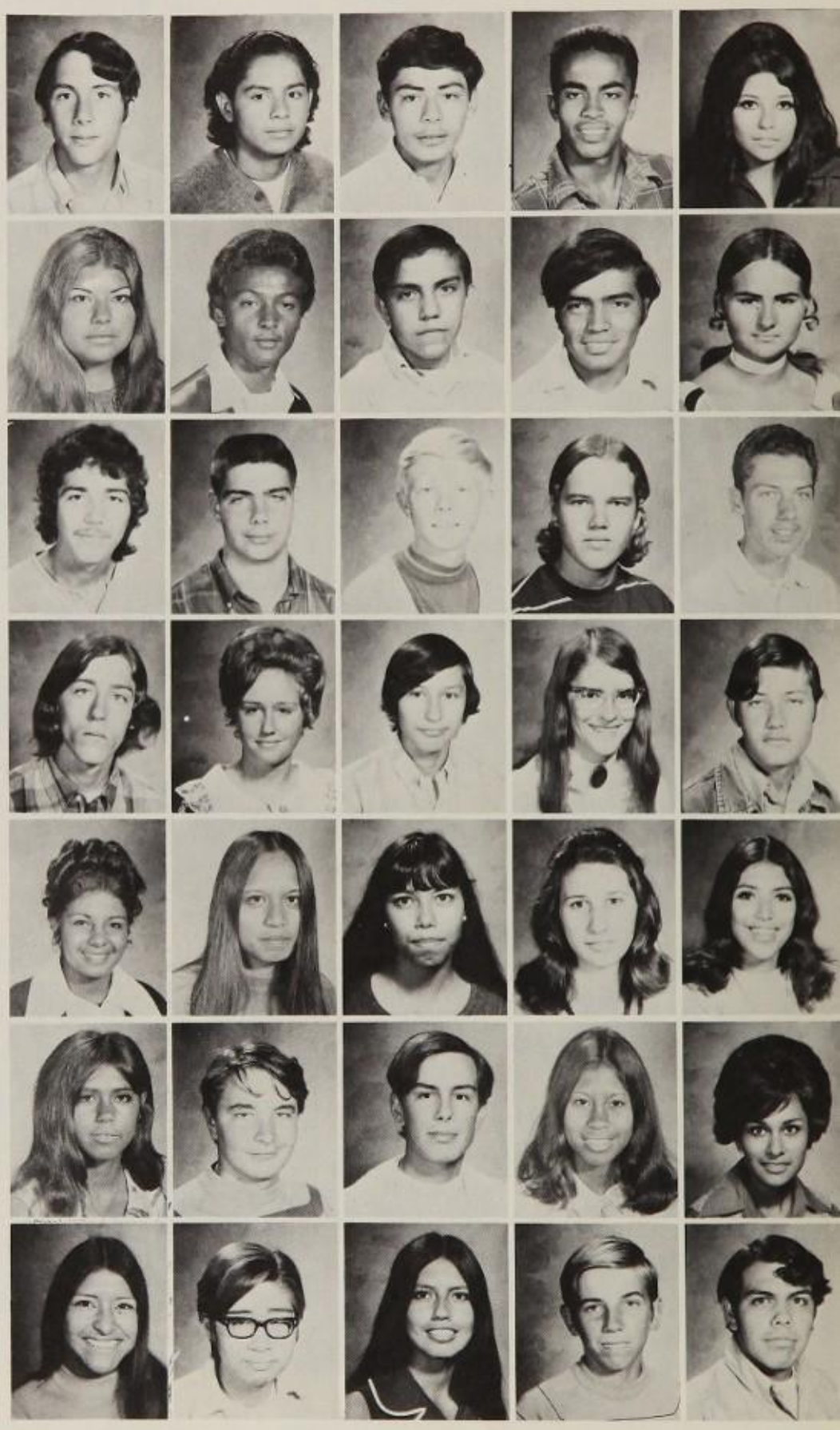

Oneal, T.
Ortega, R.
Ortiz, S.
Ovard, S.
Paboa, J.
Pacheco, L.
Pacheco, S.
Pacheco, T.
Padilla, R.
Palguta, G.
Pacmer, R.
Pangelinan, J.
Parish, A.
Parker, R.
Parra, P.
Parra, R.
Patrick, J.
Parares, J.
Paulino, R.
Peaeda, C.
Perez, A.
Perez, D.
Perez, G.
Perguson, R.
Peterson, H.
Peterson, J.A.
Petrus, H.
Pickering, R.
Pimentel, R.M.
Pirolli, J.
Poelroorde, R.
Poland, V.
Ponce, C.
Ponce, I.
Ponce, J.

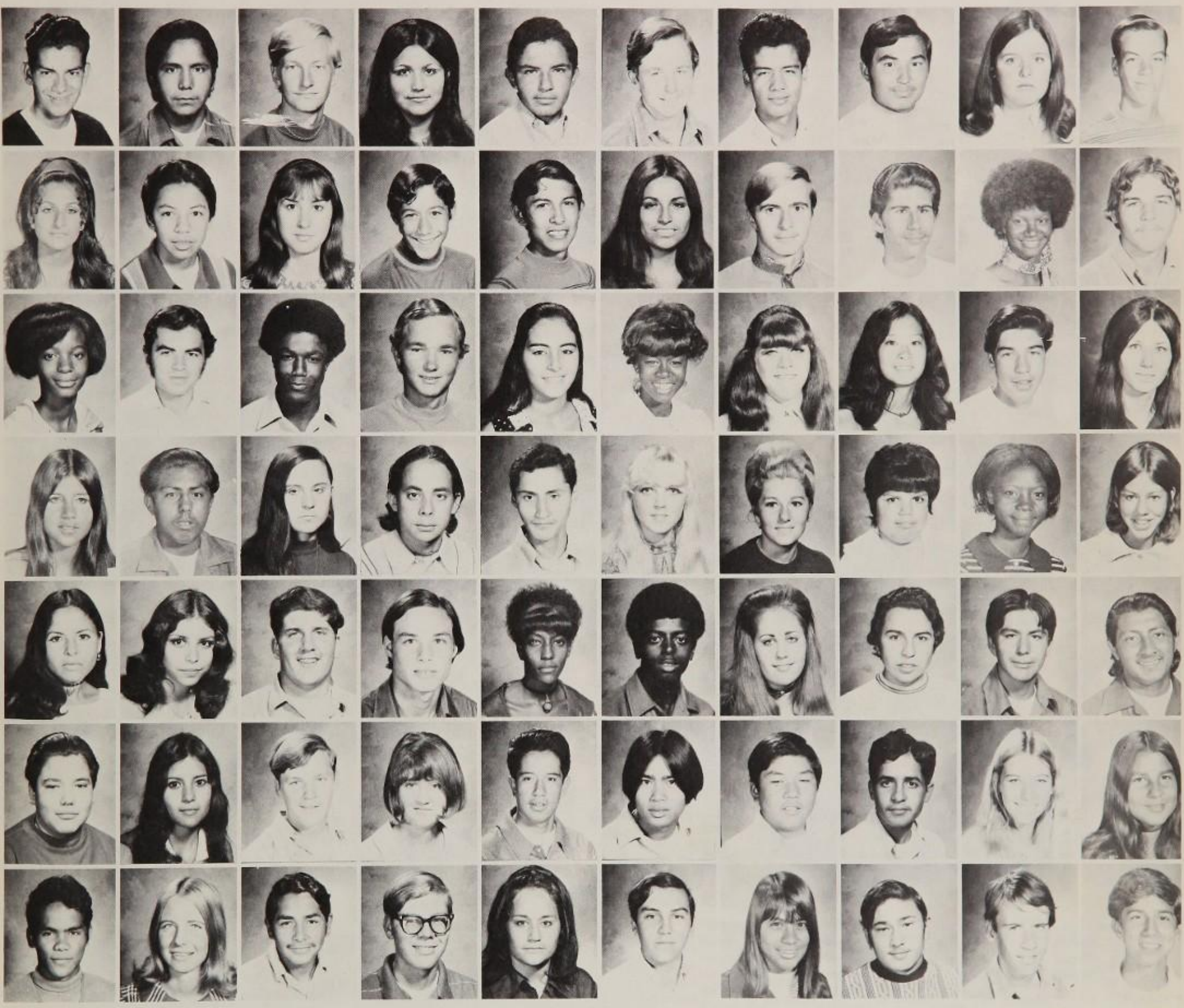

Ponce, R.
Ponce, S.
Poole, F.
Porras, J.
Porras, K.
Preciado, S.
Puluti, S.

Quezada, T.
Rabago, A.
Ramirez, J.
Ramirez, J.
Ramirez, R.
Ramirez, S.
Ransom, P.

Rapp, J.
Redmond, D.
Reece, D.
Reed, M.
Reeves, D.
Reeves, J.
Reyes, E.

Reyes, E.
Reyes, J.
Reynolds, E.
Rivera, R.
Rivera, S.
Robbins, L.
Robinson, H.

Robles, C.
Rodriguez, D.
Rodriguez, N.
Rodriguez, R.
Rogers, Y.
Rojas, D.
Romero, C.

Rosado, R.
Rosas, B.
Ross, B.
Ross, J.
Ross, P.
Rossie, G.
Rossa, C.

Rubalkcava, R.
Ruditis, J.
Rundle, D.
Rutigliana, D.
Rxchliski, R.
Ryoho, D.
Saanedra, R.

Saenz, A.
Saffell, J.
Saito, J.
Salas, S.
Salazar, P.
Salcido, D.
San Agustin, M.

Sanderfer, K.
Sanders, S.
Sandoval, R.
Sapp, B.
Savedra, A.
Scheppmana, D.
Schiek, D.

Schoonmaker, G.
Schwes, D.
Schwieger, R.
Searles, W.
Sedillo, A.
Seofllo, J.
Sedillos, R.

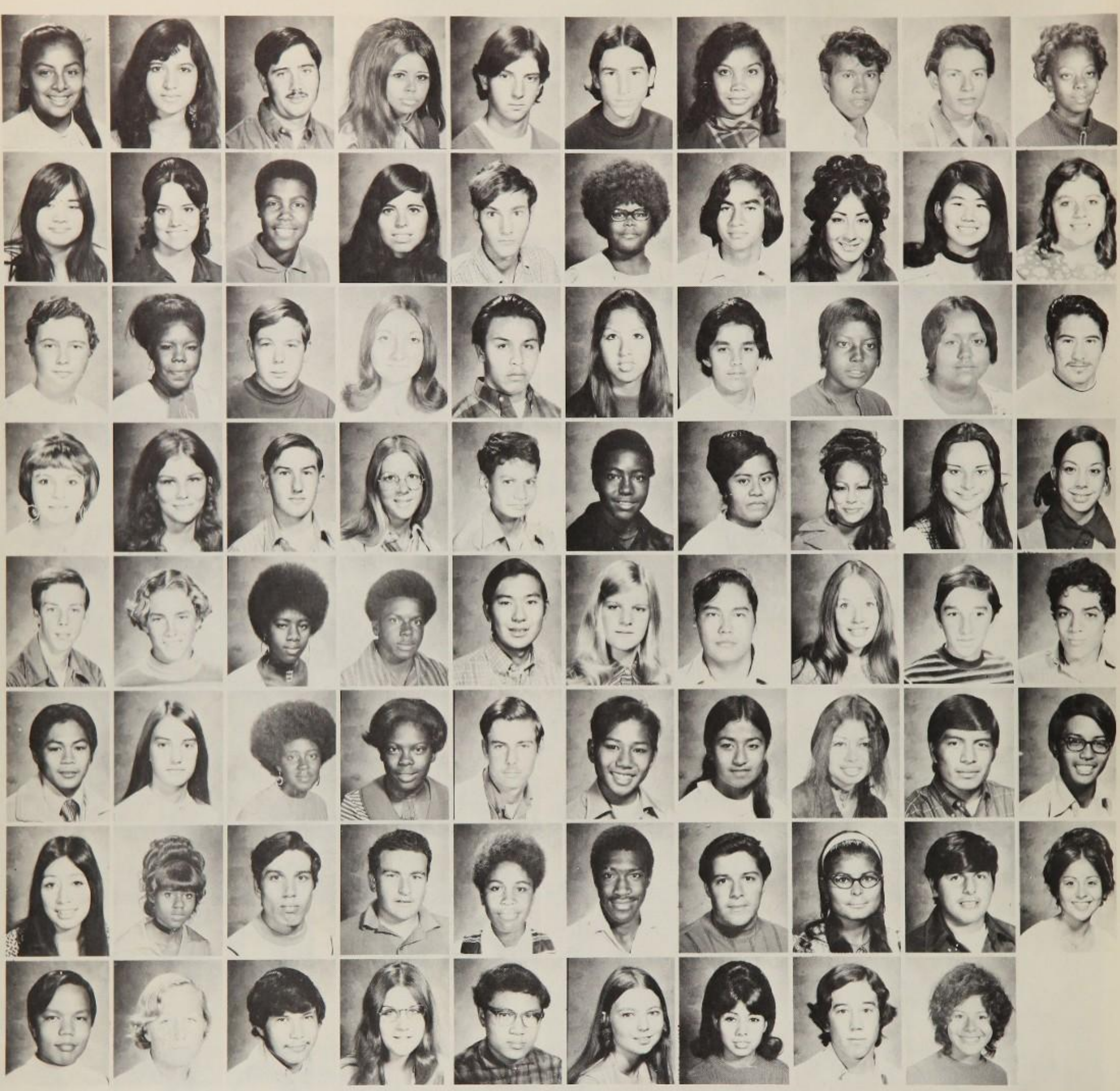

Seja, E.
Seko, J.
Sharver, D.
Shelley, M.
Short, S.
Sibolboro, E.
Sierras, Y.
Silao, R.

Silva, E.
Silvia, M.
Simpson, I.
Simpson, J.
Simpson, M.
Simpson, S.
Sims, P.
Sims, S.

Slater, D.
Smith, A.
Smith, R.
Smith, S.
Smith, S.
Sneed, B.
Sola, J.
Solis, T.

Soria, R.
Soto, S.
Sprake, S.
Sprecher, R.
Sprewell, G.
Stallworth, J.
Standridge, J.
Stanley, L.

Stephens, R.
Strauss, S.
Suarez, M.
Sugabo, D.
Sudoko, S.
Sullivan, R.
Summerville, C.
Susbilla, B.

Talbot, C.
Tallie, P.
Tena, V.
Thompson, G.
Thorn, M.
Tiampo, J.
Tilford, L.
Tippet, L.

Tipeni, F.
To, T.
Tobera, M.
Tofaeono, S.
Tomkins, D.
Torres, A.
Torres, A.
Torres, N.

Transfiguracion, L.
Troncoso, B.
Trotter, P.
Tucay, C.
Turner, J.
Ubando, A.
Udero, M.
Upchurch, J.

Urista, M.
Uriyu, L.
Urrea, N.
Vail, D.
Valdez, D.
Valdillez, R.
Valencia, L.
Valenzona, V.

Vales, C.
Van Drew, J.
Vargas, Z.
Veil, B.
Vigil, A.
Villanueva, A.
Violante, T.

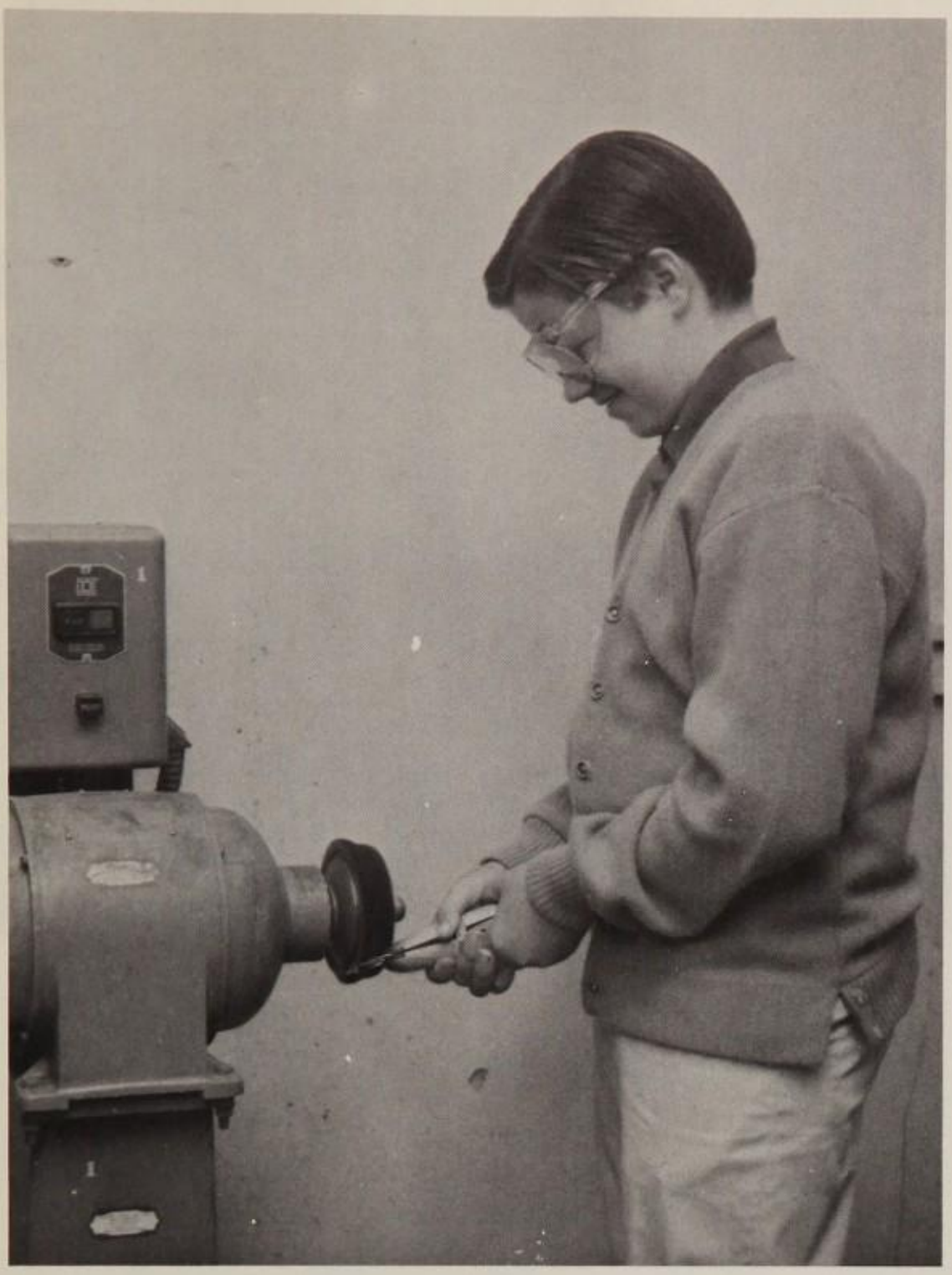

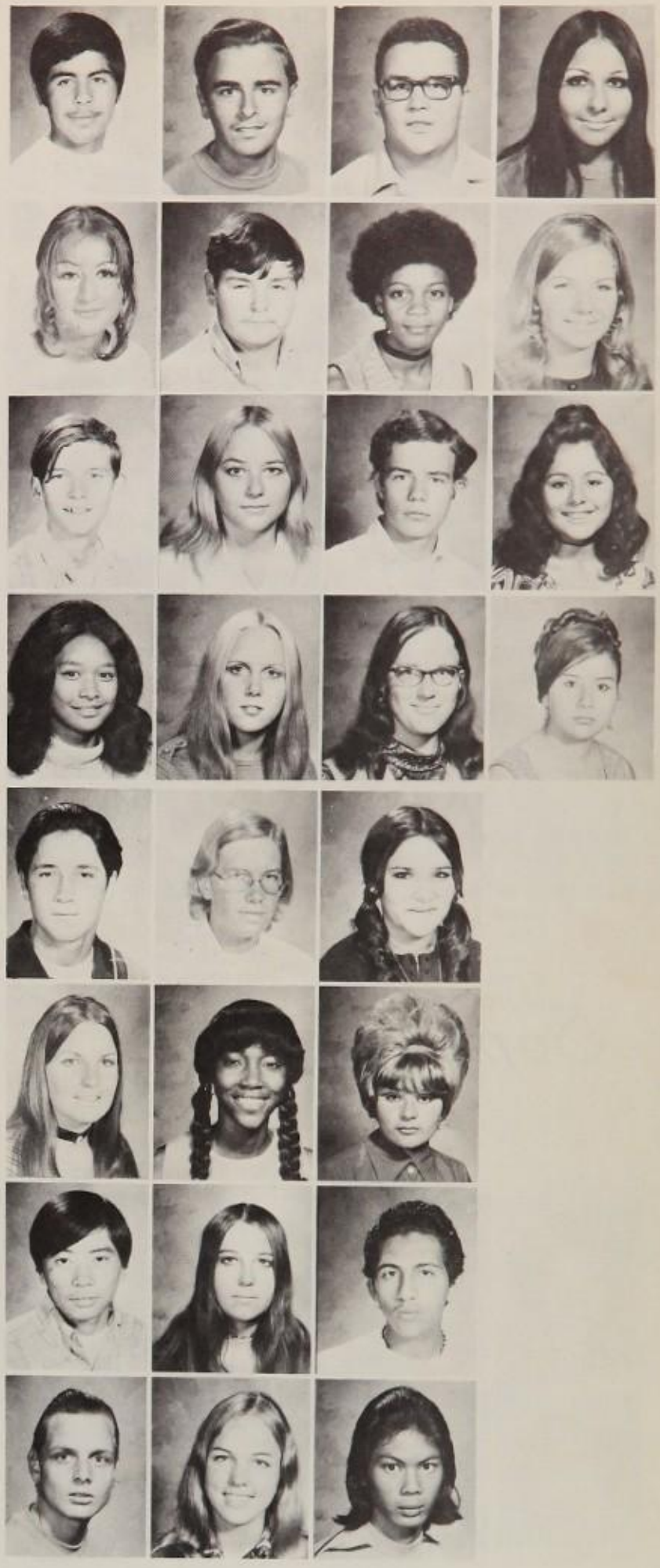

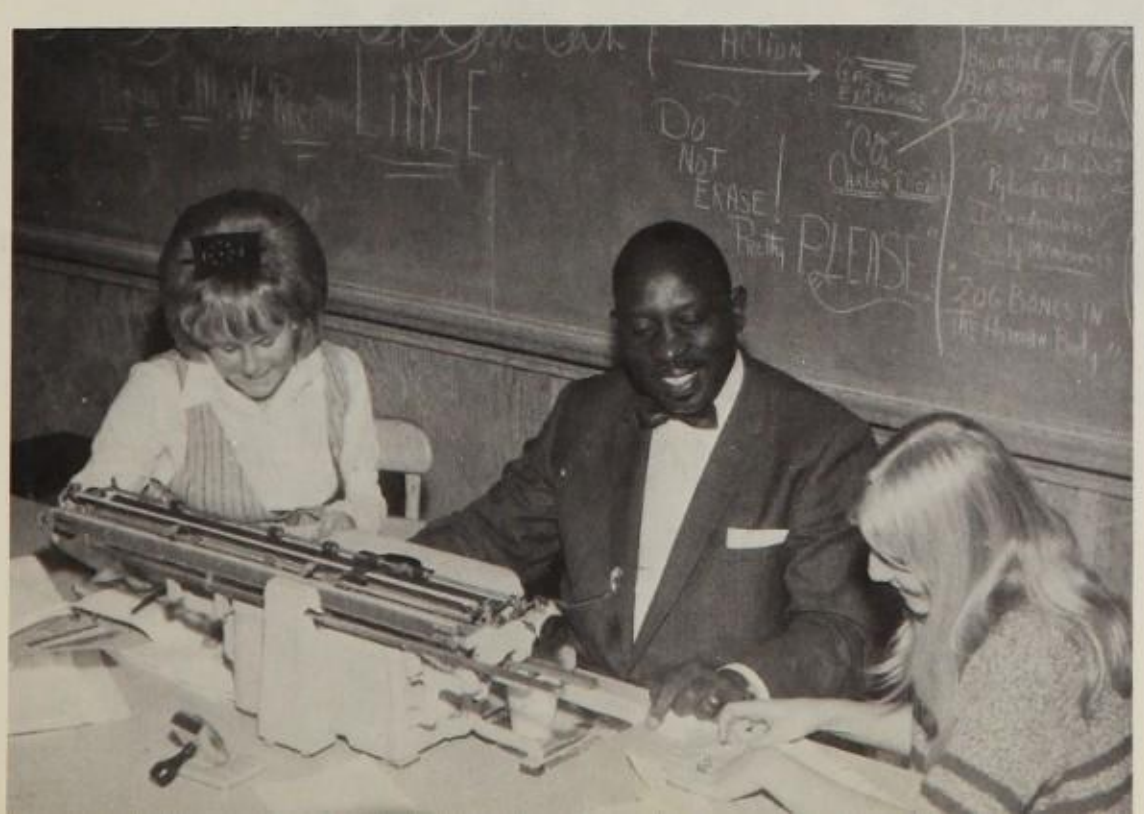

Villanueva, P.
Viveros, D.
Waggoner, D.
Walalae, S.
Wallace, R.
Warren, C.
Watanabe, D.
Webb, D.
Webb, D.
Weigl, G.
Whittle, N.
Wiegelman, D.
Willett, B.
Williams, F.
Williams, L.
Williams, R.
Ybarra, A.
Wilson, V.
Woods, D.
Workman, P.
Yanez, E.
Yanez, Y.
Ybarra, M.
Zagala, L.
Zamarripn, E.
Zamoch, V.
Zitzwitz, I.
Zuniga, J.

Sophomores

Abeyta, L.
Abrtgo, R.
Abrams, K.
Abrantes, L.
Ackerman, G.
Ackerman, P.
Acosta, F.
Acosta, L.
Acosta, R.
Adams, W.
Aebger, M.
Aggus, B.
Agricola, R.
Aguilar, L.
Aguirre, C.
Aguirre, J.
Aguirre, T.
Ahulii, H.
Ahumada, R.
Ahumada, W.
Albright, C.
Alexander, A.
Alimboyoguen, A.
Almanza, C.
Alo, T.
Alvurez, J.
Alvarez, T.
Alvarado, N.
Amador, B.
Amescua, J.

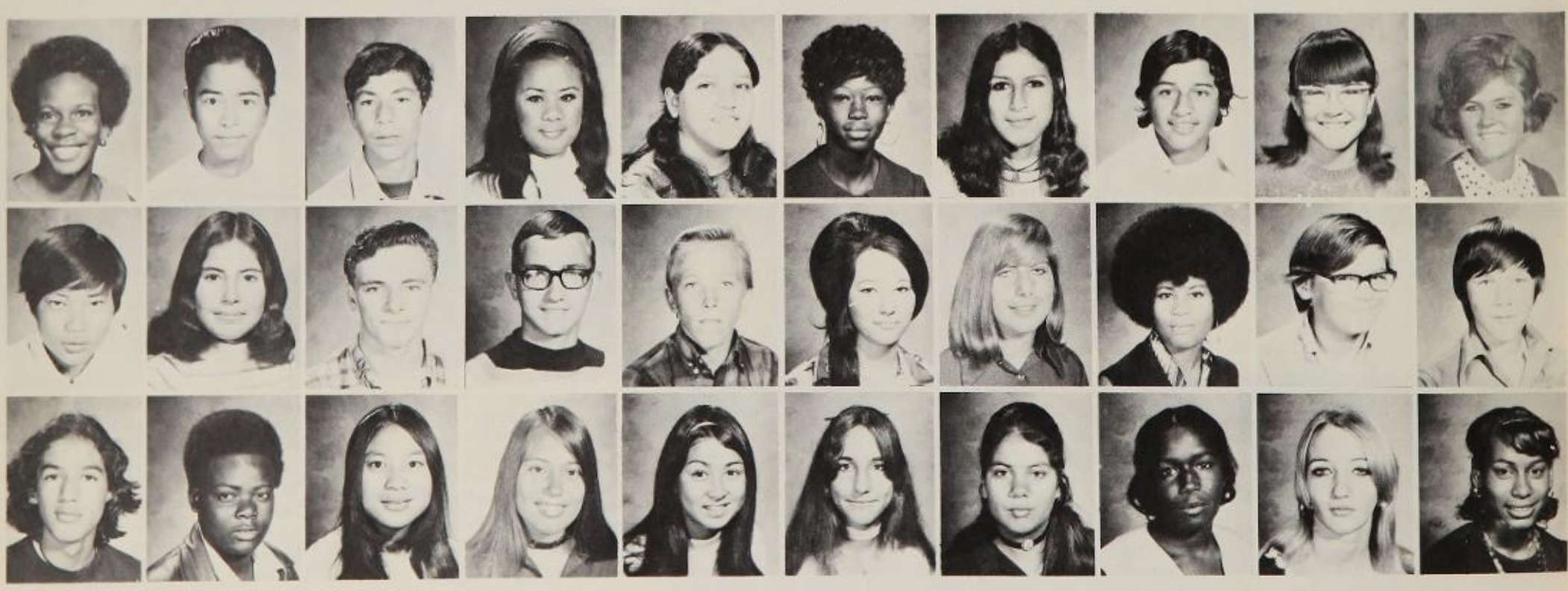

Anderson, V.
Andico, L.
Aproda, J.
Aquino, R.
Aranda, L.
Armstrong, B.
Arostigui, R.
Arvoux, J.
Arzadon, V.
Atenza, M.
Awalt, J.
Badajos, D.
Baeza, V.
Bagley, J.
Baguindoc, P.
Bailey, D.
Baird, C.
Baker, K.
Baker, S.A.
Balo, J.
Bannelos, H.
Bannelos, O.
Barbee, L.F.
Barker, J.
Barker, S.
Barnes, R.
Barr, R.
Barton, T.
Batdorf, A.
Battle, B.

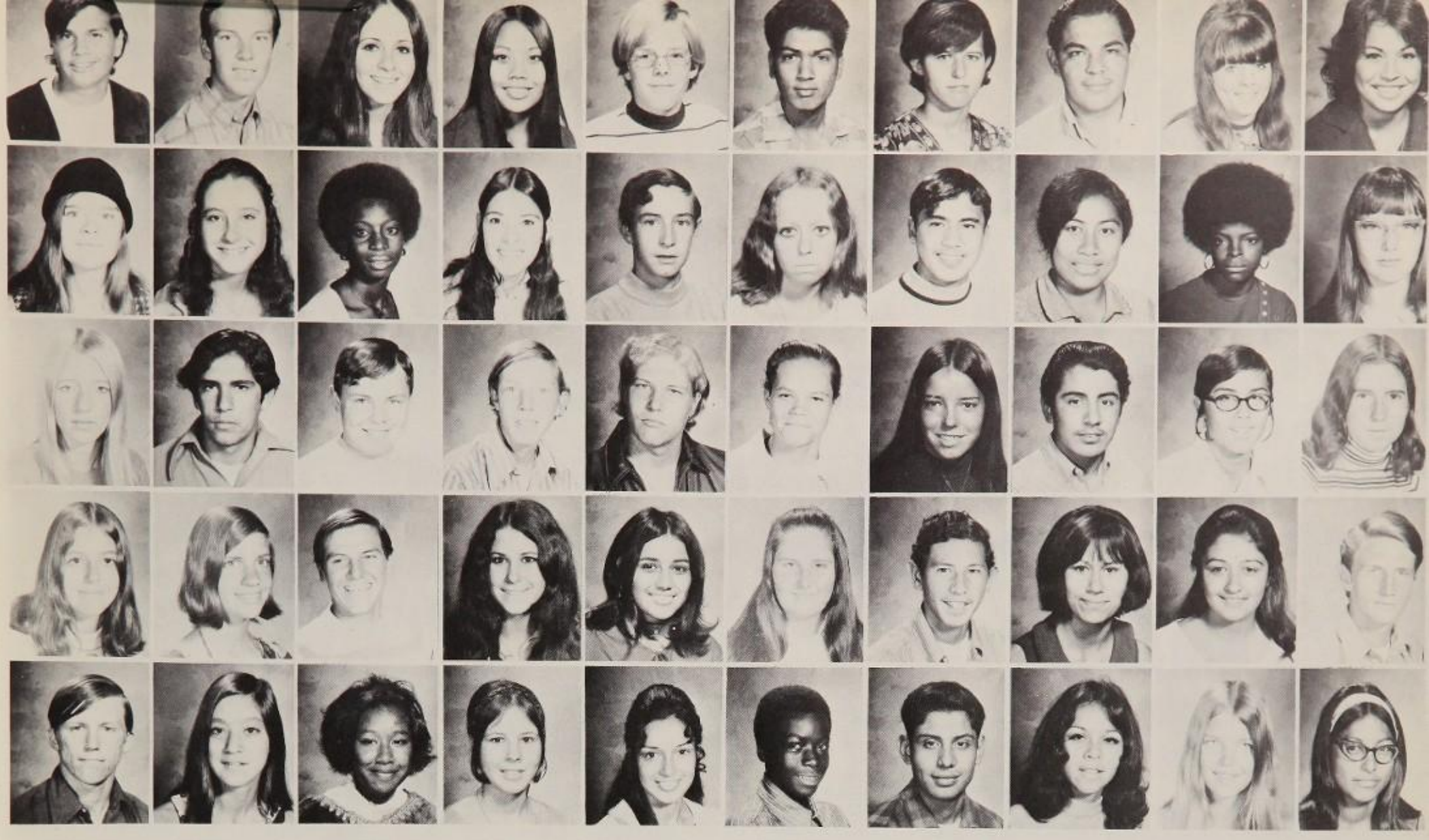

Bayardo, L.
Bean, P.
Beck, J.
Belt, R.
Bennett, J.
Benson, J.
Benton, P.
Berumen, S.
Biddlecomb, C.
Bishop, T.
Blackett, L.
Blankship, D.
Blankenship, K.
Blavet, M.
Blue, N.
Boloran, D.
Bojorquez, D.
Bohhstehh, G.
Brosrock, L.
Bouck, D.
Boyd, J.
Bozacta, E.
Brado, A.
Brandon, B.
Bravo, E.
Briceno, D.
Brocks, T.
Broueaton, G.
Brown, M.
Burris, A.
Busby, N.
Butler, R.
Butorovich, N.
Cabral, D.
Caledron, M.
Calderon, S.
Calipise, C.
Camarena, H.
Camarillo, R.
Camarillo, S.
Camp, G.
Cannon, Z.
Carlos, R.
Carmona, G.
Carr, E.
Carranza, R.
Carter, C.
Carter, P.
Case, D.
Castanada, H.

Castillo, T.
Cathcants, S.
Cawood, C.
Cazarez, A.
Cazares, M.
Chambers, D.
Chaves, L.
Chavez, C.
Chavez, L.
Chavez, M.
Chavez, R.
Chavira, M.
Chriss, R.
Clark, A.
Clark, G.
Clark, J.
Clayton, K.
Cole, B.
Cole, E.
Coley, F.
Collins, C.
Compton, R.
Contreras, C.
Cook, M.
Cordova, D.
Cordova, D.
Cortez, L.
Coursey, L.
Covarubius, M.
Cox, R.

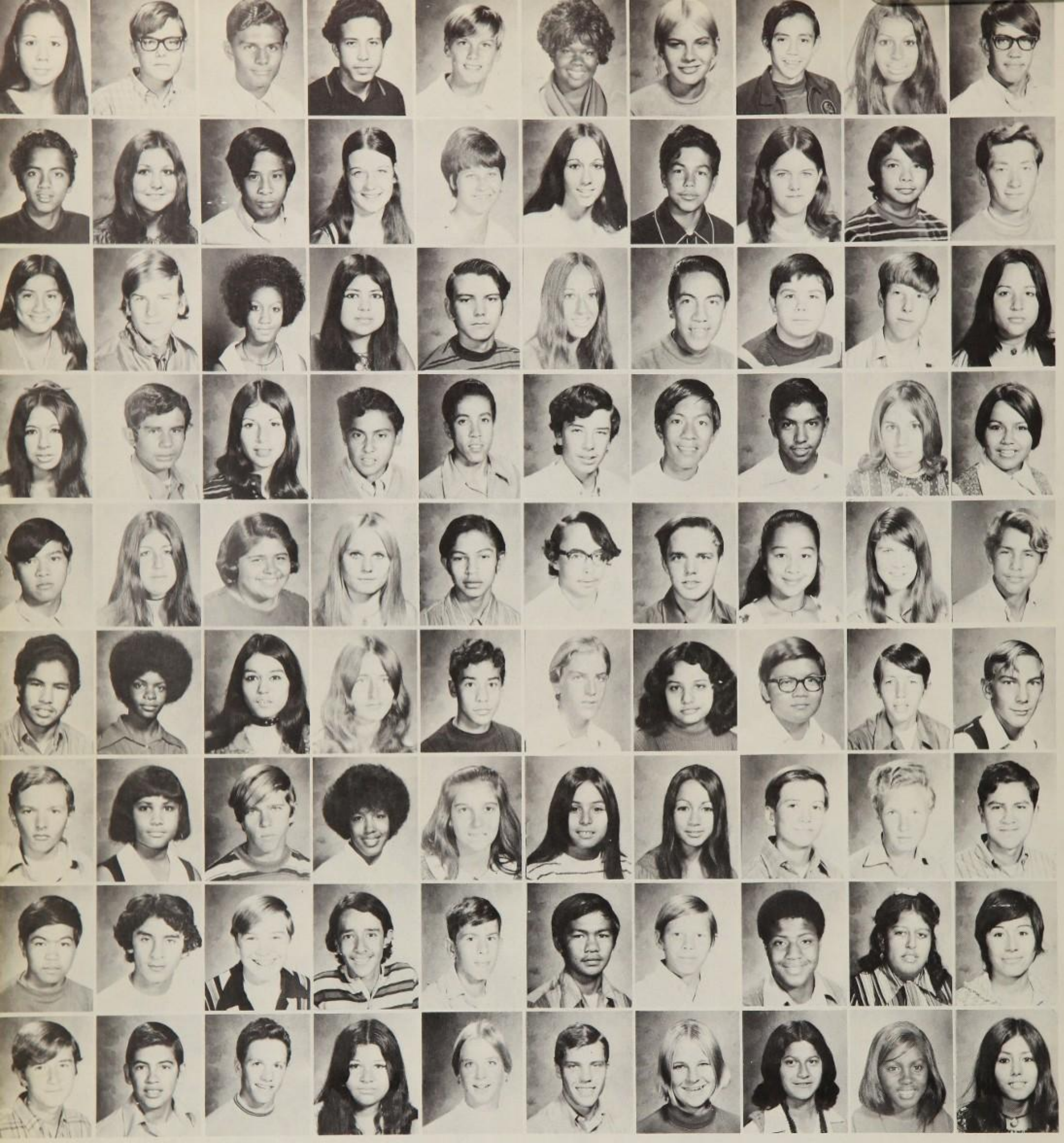

Craft, C.
Crajeon, G.
Crandell, R.
Cruz, T.
Cruz, J.
Cruz, M.
Cummins, C.
Cunanan, R.
Curtis, E.

Gloria, D.
Darle, J.
Dandurand, M.
Daquiado, F.
Davidson, S.
Davis, B.
Dawson, C.
Delgado, R.
Delgado, S.

Delgado, T.
Desuacido, D.
Deville, E.
Diaz, D.
Diaz, R.
Diaz, T.
Dietrich, M.
Dietz, S.
Dirienz, K.

Directo, J.
Doeriag, J.
Dominguez, F.
Dozal, L.
Draper, L.
Dresser, D.
Druhet, M.
Duarte, D.
Duante, M.

Duda, M.
Dutresne, P.
Dugan, J.
Dupre, E.
Duran, C.
Duran, M.
Durazo, D.
Duraan, J.
Dutton, K.

Eddings, L.
Ellison, K.
Ellison, K.
Elliott, B.
Elliott, F.
Emley, D.
Empleo, D.
Encarnacion, L.
Engleman, B.

Ernst, C.
Estrella, S.
Esquivec, T.
Evangelista, N.
Evans, J.
Falba, S.
Farber, R.
Faust, R.
Felcot, K.

Ferrell, R.
Fiedler, T.
Fetzer, R.
Figueroa, A.
Figueroa, S.
Figuracion, M.
Fisher, J.
Fitzgerald, G.
Flores, D.

Flores, R.
Florita, A.
Fold, M.
Fournier, L.
Francis, D.
Francis, R.
Franderng, C.
Frausto, E.
Frazier, A.

Freeman, J.
Frye, D.
Galindo, B.
Gallegos, C.
Gallegos, H.
Galliano, M.
Gama, D.
Garcia, B.
Garcia, D.

Sophomores

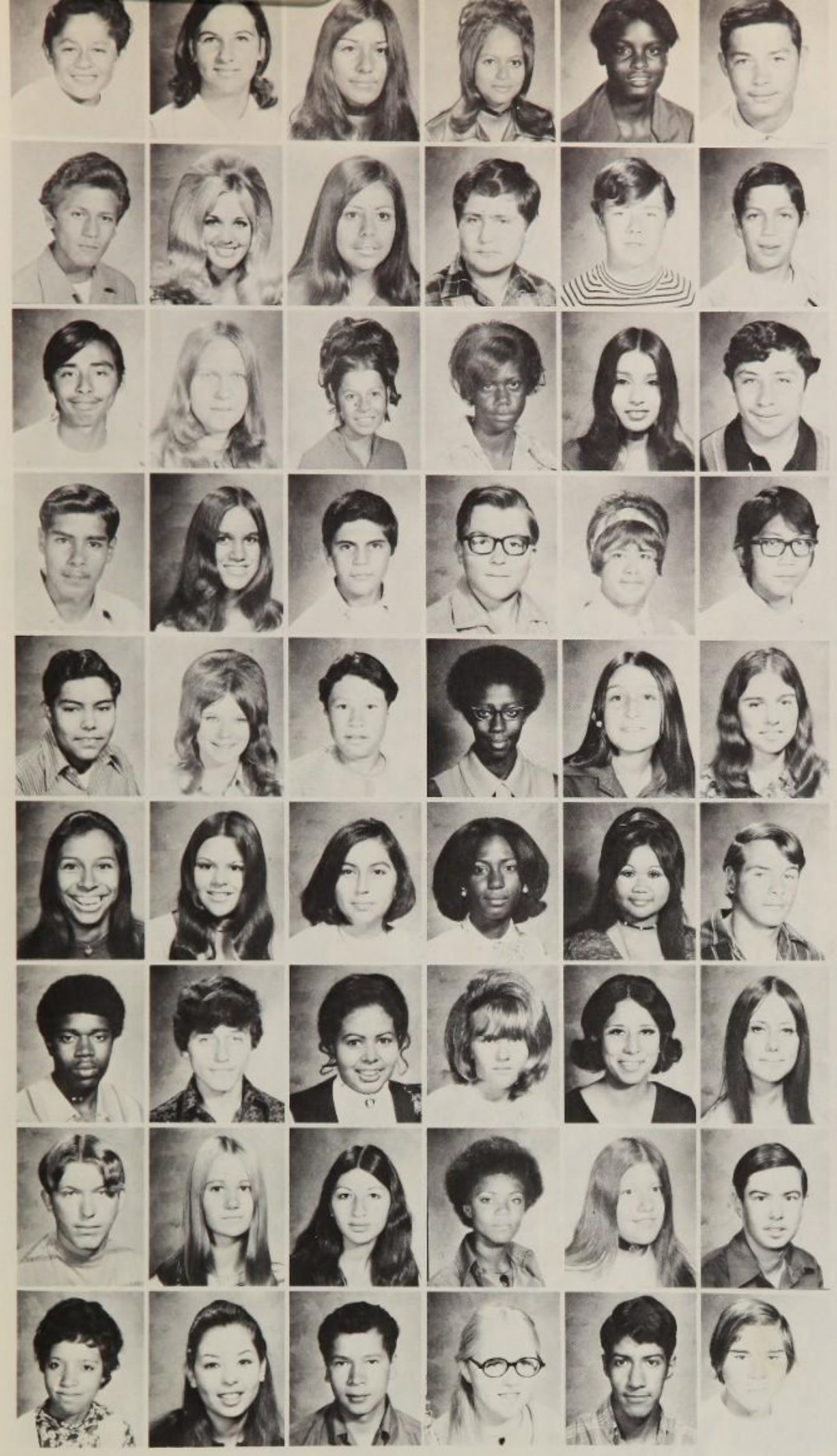

Garcia, F.	George, V.	Gomez, T.	Gonzalez, G.	Griffin, G.	Gutierrez, R.
Gracia, J.	Gibbs, S.	Gonzales, D.	Gonzalez, J.	Groom, R.	Gutierrez, R.
Gracia, R.	Gibson, C.	Gonzales, G.	Gordon, J.	Guerrero, N.	Gutierrez, R.
Gardner, J.	Gienapp, P.	Gonzales, L.	Graham, R.	Guerrero, R.	Guzman, G.
Garduno, M.	Gillum, P.	Gonzales, J.	Grant, R.	Guerrero, R.M.	Haley, J.
Garnica, P.	Giuznes, T.	Gonzales, P.	Grant, S.	Guimary, V.	Hamilton, C.
Gurrett, N.	Glover, P.	Gonzales, S.	Grayt, F.	Guinn, M.	Hammett, B.
Garrett, W.	Glumace, J.	Gonzales, B.	Gray, S.	Gutierrez, C.	Hankins, R.
Gatnes, A.	Gomez, I.	Gonzalez, E.	Gregg, L.	Gutierrez, E.	Hansen, P.

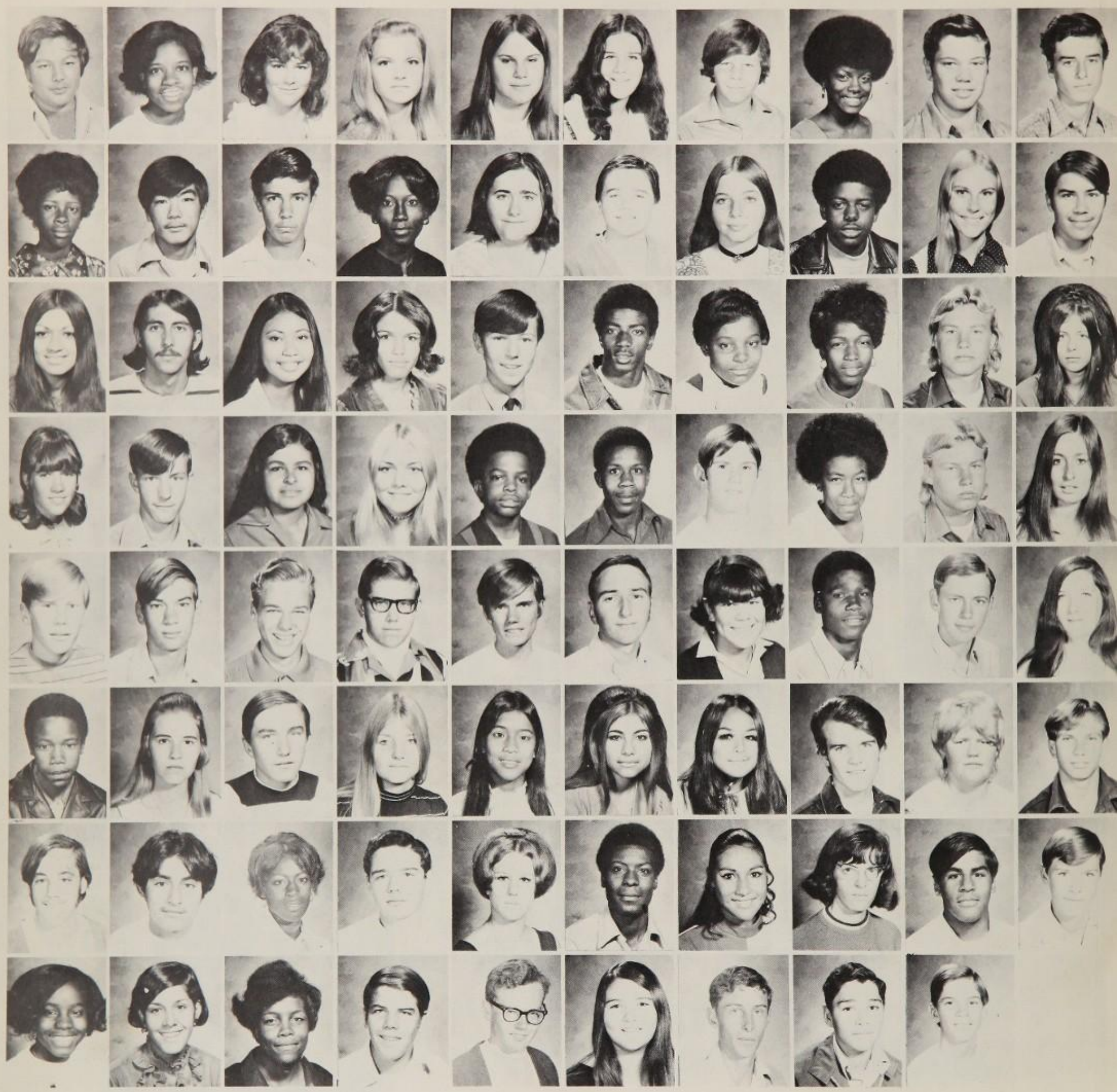

Hanson, J.
Harlin, T.
Haro, G.
Harder, W.
Harpur, R.
Harris, K.
Hart, Steve
Harvey, L.

Harvey, L.
Hayashibara, G.
Hayden, M.
Headley, P.
Heintz, T.
Henshaw, G.
Heredia, A.
Hernandez, H.

Hernandez, M.
Hernandez, S.
Hernandez, M.
Herrera, S.
Heyder, P.
Hicks, D.
Higgins, G.
Hill, B.

Hill, D.
Hodge, M.
Hodge, J.
Hoellig, C.
Hoffman, R.
Hogan, D.
Hogan, J.
Holcroft, D.

Horton, D.
Howard, D.
Howe, L.
Henderson, J.
Hourta, D.
Huerto, C.
Huff, D.
Humphrey, C

Kraysick, B.
Kotero, P.
Kopperaun, G.
Knouse, R.
Kitchens, T.
Kitchens, A.
Kingsland, P.
King, C.

Kimbrell, P.
Kidd, L.
Keyes, R.
Kennerly, V.
Kennerly, R.
Kemp, L.
Kemp, D.
Kemp, B.

Kelly, D.
Kane, D.
Jubilado, T.
Jones, S.
Jones, D.
Johnson, S.
Johnson, R.
Johnson, K.

Johnson, J.
Johnson, D.
Jimenez, E.
Jensen, D.
Jefferson, K.
Jackson, J.
Jacks, R.

Hutchinson, V.
Lawrence, J.
Law, R.
Laurie, K.
Langevin, S.
Lagrotteria, Teri
Lafarga, M.
Kuhn, R.

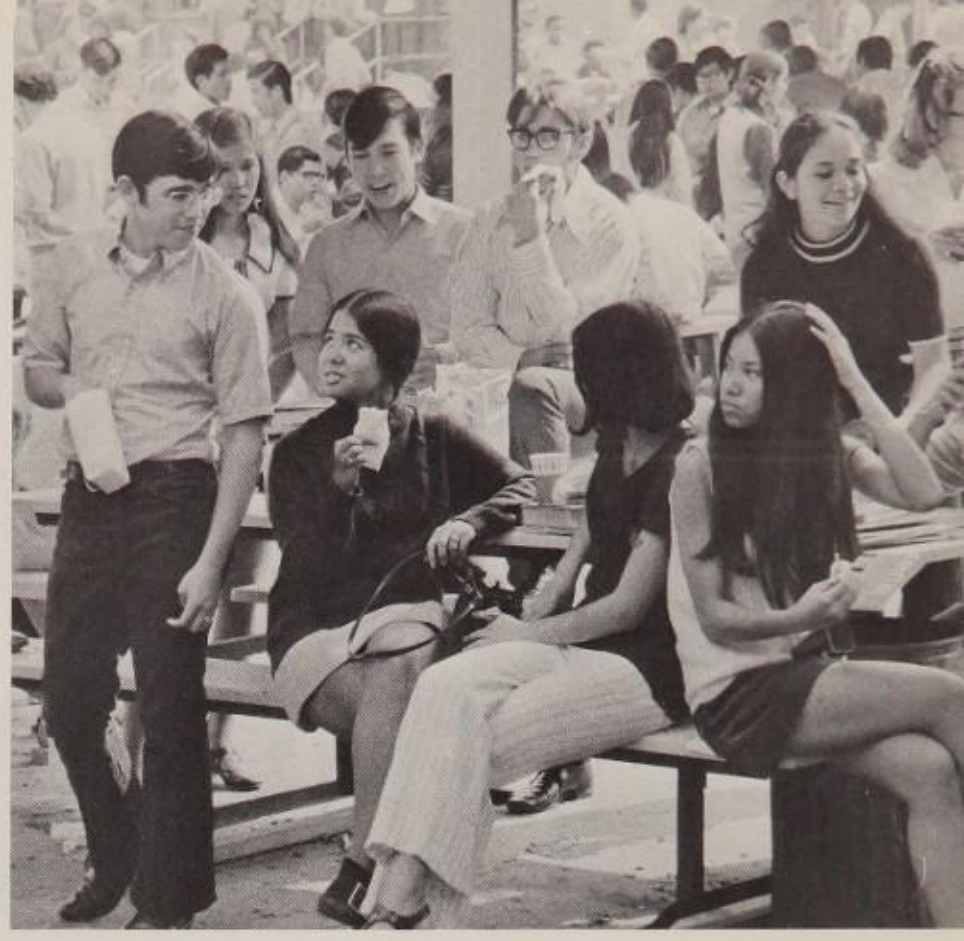

Sophomores

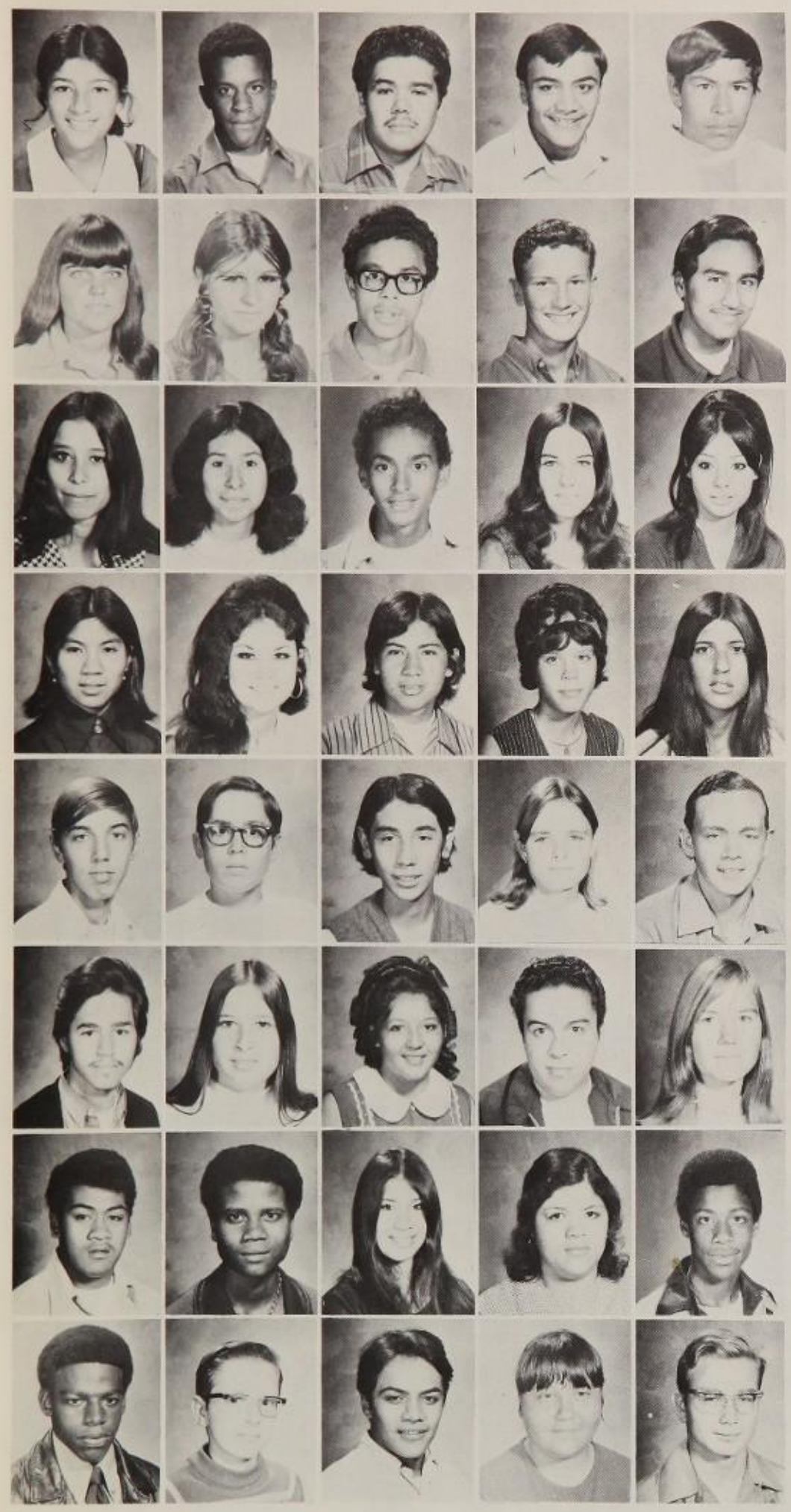

Leal, A.
Lease, L.
Lechuga, E.
Lee, S.
Legark, M.
Leon, R.
Leota, T.
Lesur, J.

Lewis, C.
Lewis, K.
Leyva, S.
Lios, J.
Lively, A.
Lively, K.
Logan, M.
Loomis, S.

Lopez, A.
Lopez, D.
Lopez, E.
Lopez, P.
Lopez, R.
Lopez, S.
Lopez, T.
Loredo, F.

Loredo, J.
Lott, E.
Love, L.
Lovingood, M.
Lowder, D.
Loya, R.
Loza, P.
Lozano, M.

Lugan, R.
Luna, D.
Luna, E.
Luna, E.
Lung, K.
Lynn, V.
Lyons, B.
Mackenzie, M.

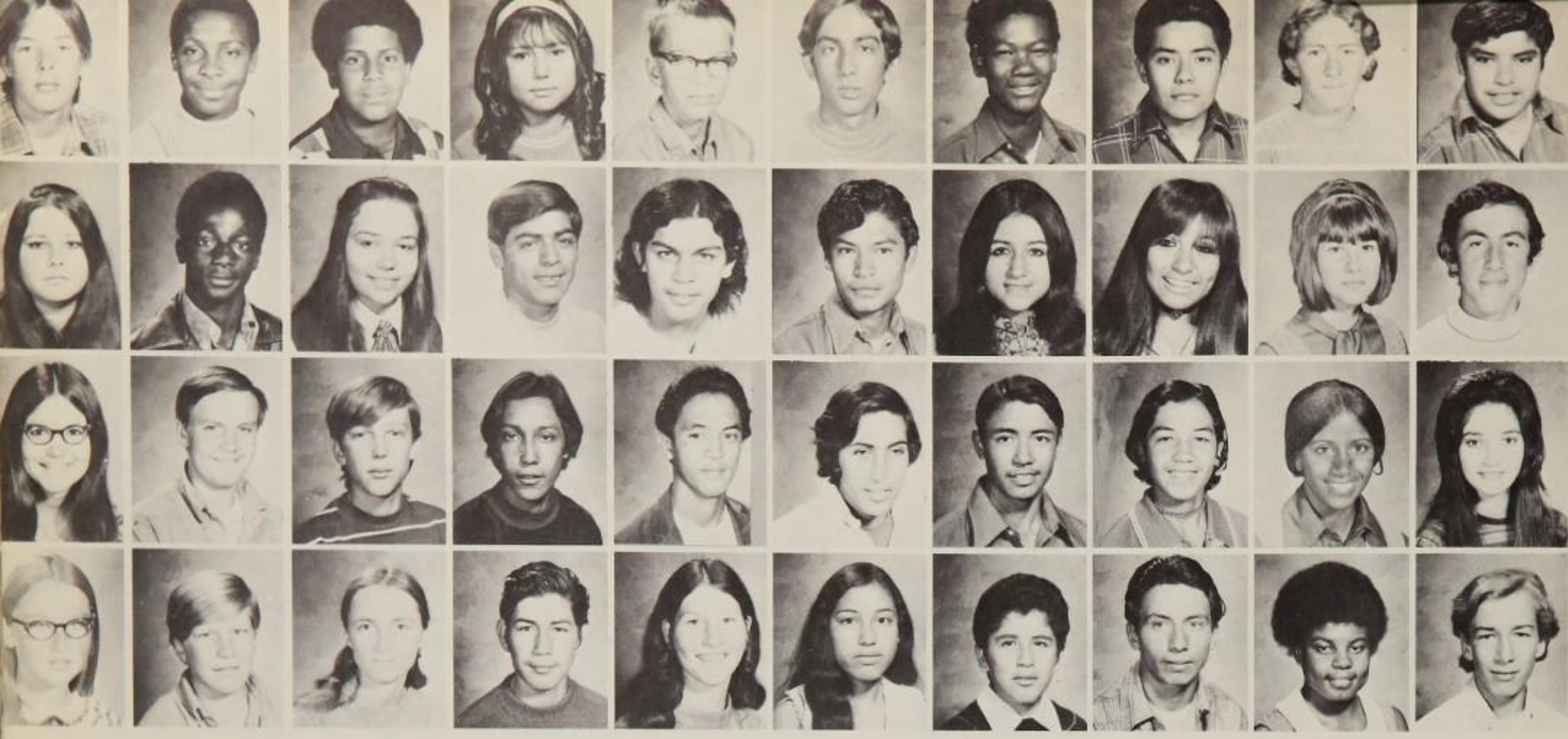

Mac connell, N.
Mc amis, D.
Mc cafferty, D.
McCague, E.
McClue, G.
McCoy, G.
McFarland, L.
McIsaac, M.
McKay, K.
McKenna, C.
McKinnie, J.
McKinnie, M.
McKinnie, R.
Mc laughlin, K.
McVickea, K.
Macias, Vickie
Madrigal, C.
Madera, S.
Madrigal, G.
Matana, J.
Magbanun, D.
Magovero, C.L.
Malbaau, S.
Mananquil, C.
Manhole, K.
Manzanares, R.
Manzon, B.
Mares, V.
Marlone, K.
Marquez, G
Martin, B.
Martin, B.
Martinez, E.
Martinez, F.
Martinez, J.
Martinez, L.
Martinez, M.
Martinez, M
Martinez, S.
Massey, L.

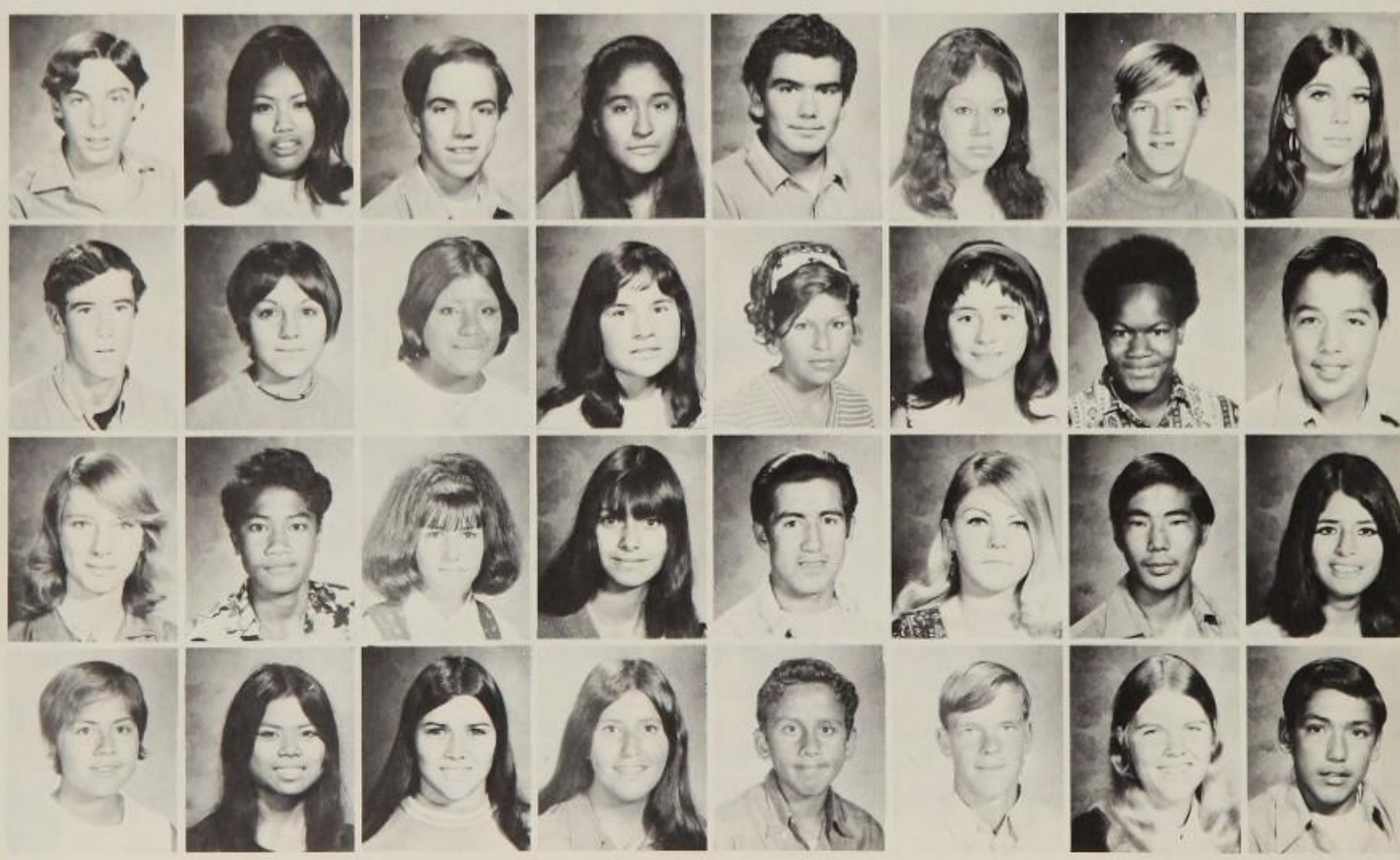

Massey, T.
Mata, S.
Maua, G.
Medina, P.
Medrana, M.
Meballon, C.
Melgoza, R.
Mendez, R.
Mendoza, B.
Mendoza, R.
Mestaz, S.
Milla, M.
Millan, R
Miller, D.
Miller, P.
Mills, C.
Mills, H.
Mirabal, B.
Mitchell, C.
Mitchell, C.
Mitchell, C.
Mitchell, M.
Miyamoto, S
Moe, G.
Molino, L.
Mondragon, V.
Monreal, Y.
Monroe, M.
Montano, G.
Montano, R.
Montes, T.
Montgomery, L

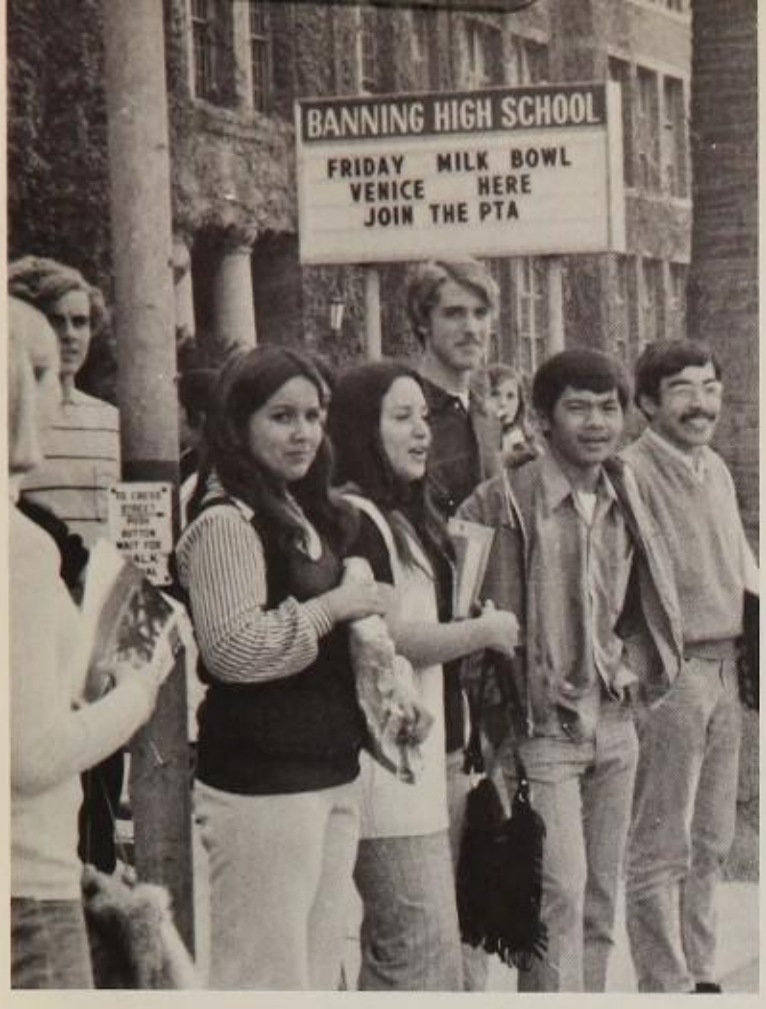

Montiel, E.
Montiel, I.
Montoya, B.
Montoya, J.
Monzon, M.
Monzon, N.
Moore, J.
Moore, M.
Moore, T.
Morales, F.
Morales, F.
Morales, L.
Morales, M.
More, K.
Morend, A.
Moreno, F.
Moreno, J.
Moreno, L.
Morrow, D.
Marton, J.
Moses, V.
Mosley, R.
Mosqueda, L.
Moss, J.

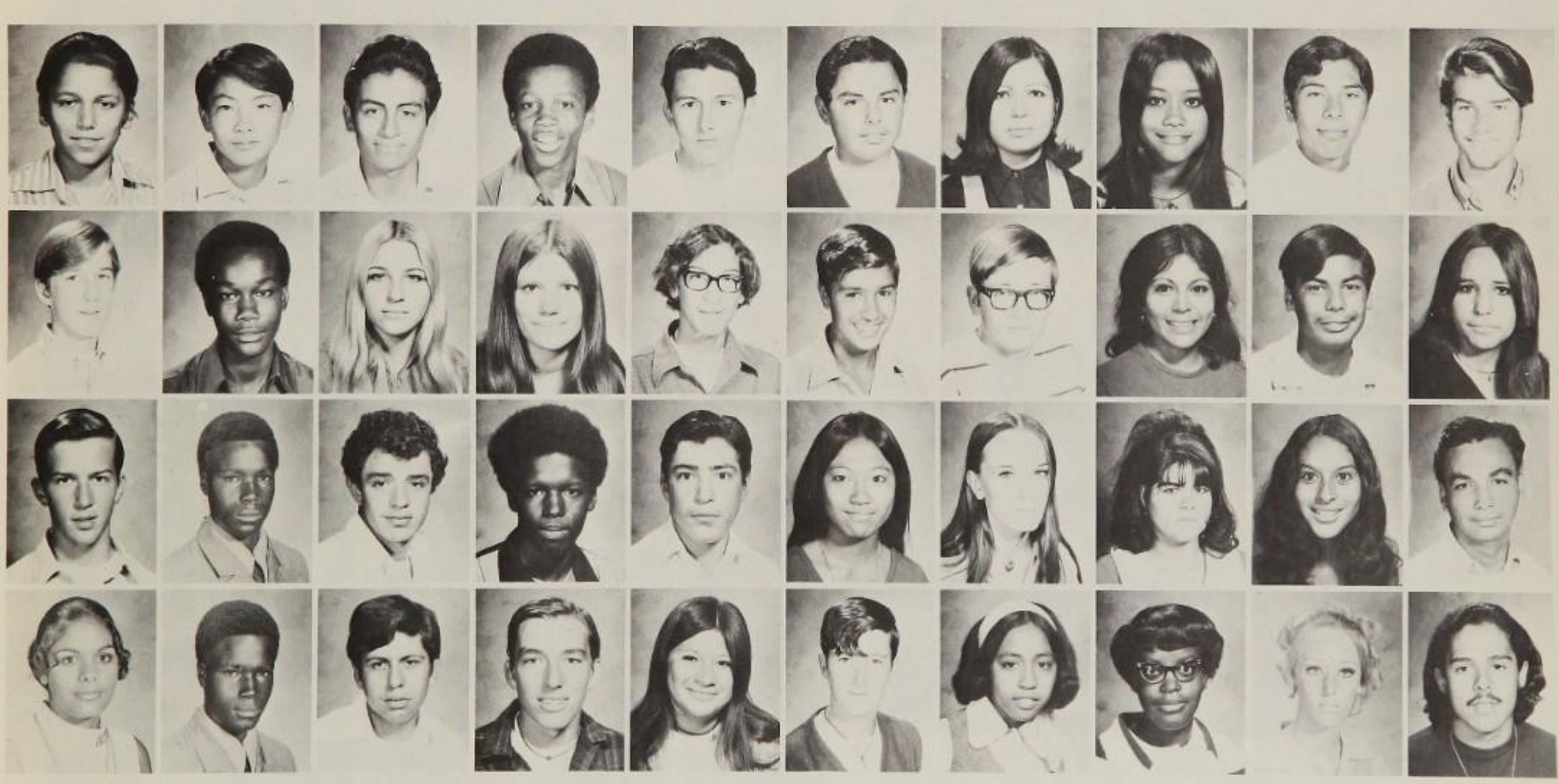

Mota, D.
Mueller, D.
Muir, W.
Munoz, S.
Mora, F.
Munchrom, G.
Murray, D.
Murray, R.
Nakagawa, C.
Nardini, S.
Narez, J.
Navarette, J.
Nelms, M.
Nickell, C.
Nicholson, R.
Nills, R.
Noriega, B.
Noriega, J.
Nuizar, G.
Nunes, M.
Nunez, A.
Nunez, J.
Obrero, R.
Obrien, C.
Ochoa, E.
Odness, J.
Odonnell, L.
Okada, T.
Olarte, C.
Olivas, B.
Olivas, S.
Onick, V.
Orillo, A.
Ortega, P.
Ortiz, S.
Ovard, E.
Owen, D.
Pacheco, P.
Padilla, B.
Page, J.

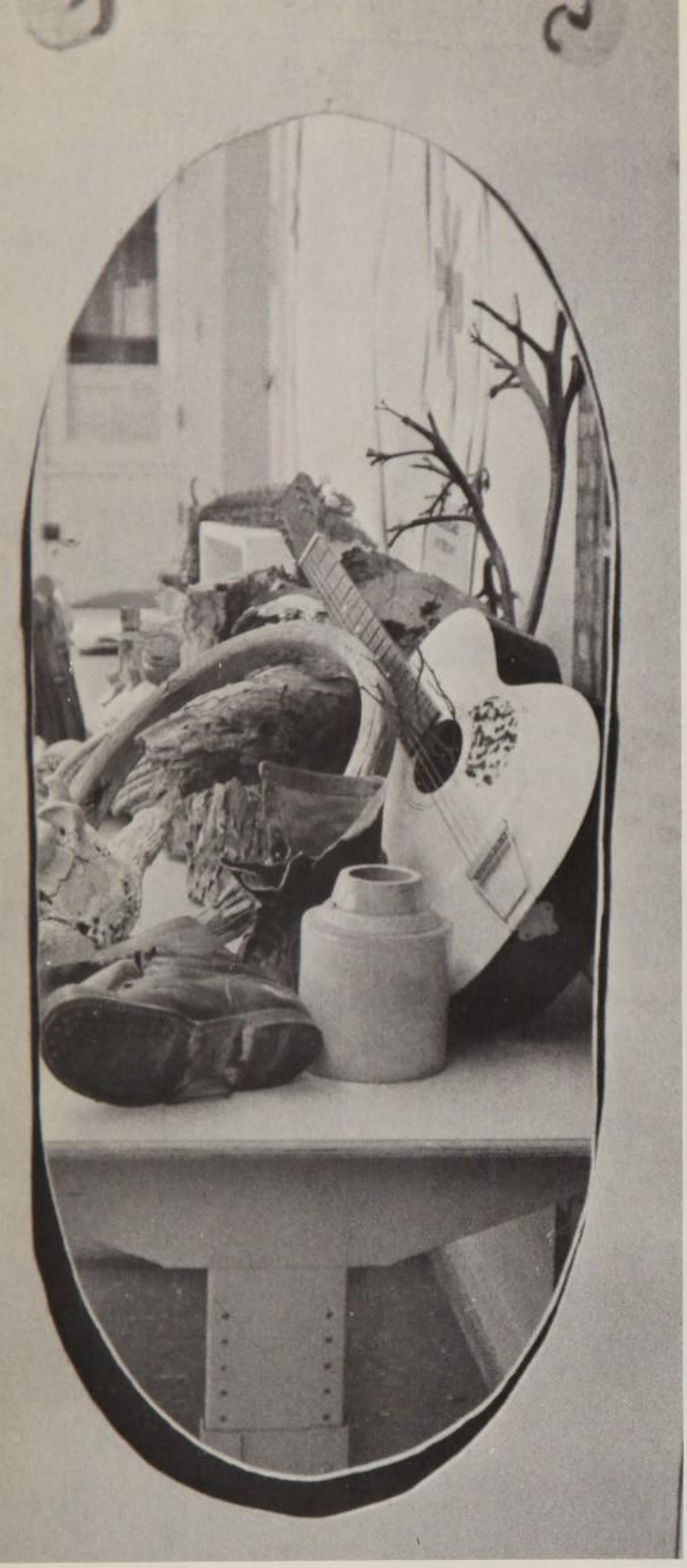

Palombi, D
Palacios, E.
Palada, T.
Pangelinan, F.
Pantoia, J.
Paramo, G.
Parker, C.
Parra, N.
Pasamonte, M.
Patrick, K.
Pattishall, T.
Paul, C.
Pearce. D.
Pease, K.
Pennington, E.
Perea, N.
Perez, A.
Perez, D.
Perez, D.
Perez, R.
Perry, D.
Peters, M.
Pethick, B.
Petlowany, P.
Phillips, H.
Phillips, K.
Pina, L.
Poelvoorde, D.
Ponce, D.
Ponce, J.
Ponce, R.
Porres, M.
Portella, L.
Porter, M.
Posey, D.
Posey, L.
Pounds, T.
Powers, R.
Preciado, S.
Preston, L.

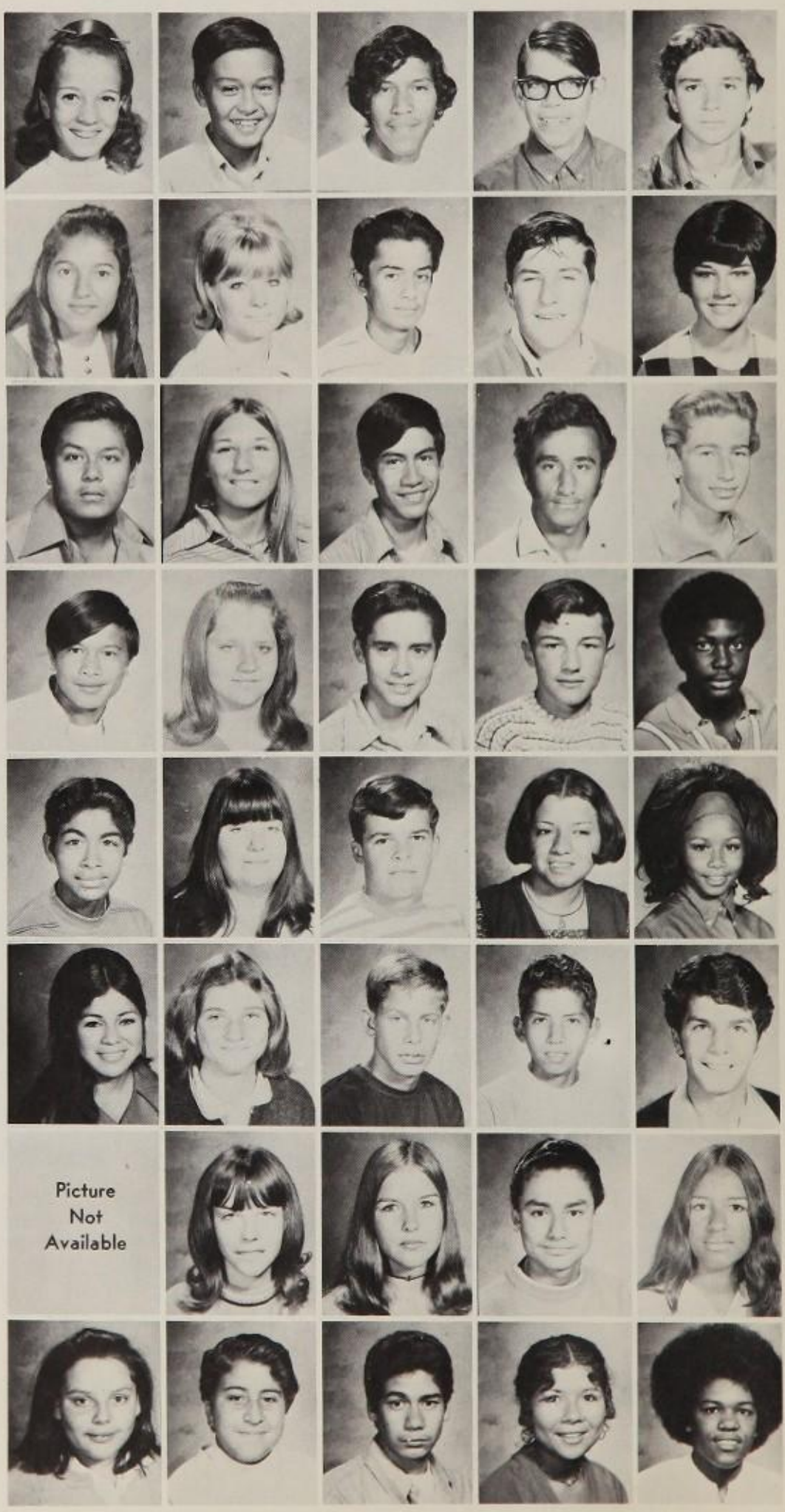

Picture Not Available

Sophomores

Prime, E.
Quinata, J.
Quartararo, L.
Quintana, M.
Quijada, Y.
Rabaca, M.
Rada, U.
Ramirez, S.

Ramirez, S.
Rasmussen, G.
Ratleff, E.
Reed, D.
Reed, R.
Reed, W.
Reeves, A.
Reeves, L.

Rendon, C.
Reyes, G.
Reyes, M.
Rhinehart, D.
Richey, S.
Ridout, A.
Rivera, B.
Rivero, S.

Rivera, E.
Rivera, N.
Robbins, R.
Robinson, D.
Robinson, S.
Rocha, A.
Rodriguez, D.
Rodriguez, L.

Rodriguez, M.
Rodriguez, M.
Romero, C.
Romero, G.
Roper, P.
Rosa, G.
Rosete, K.
Ross, C.

Ross, L.
Ross, T.
Rossi, L.
Roleche, B.
Rueda, G.
Ruiz, M.
Runyan, R.
Russell, D.

Russell, R.
Rutigliano, J.
Ryan, D.
Saaoedra, D.
Saffell, R.
Sais, V.
Saito, S.
Saldana, F.

Salas, C.
Salazar, L.
Salcido, S.
Salcido, V.
Sale, R.
Sanchez, E.
Sandoval, D.
Sandoval, E.

Sapanza, P.
Sapiga, A.
Sanchez, S.
Schenck, I.
Scheppmann, D.
Scheppmann, D.
Schoonmaker, B.
Schroeder, A.

Schoemmer, M.
Searles, T.
Sebring, L.
Sedillo, G.
Session, R.
Shafer, K.
Shaul, P.
Sherman, G.

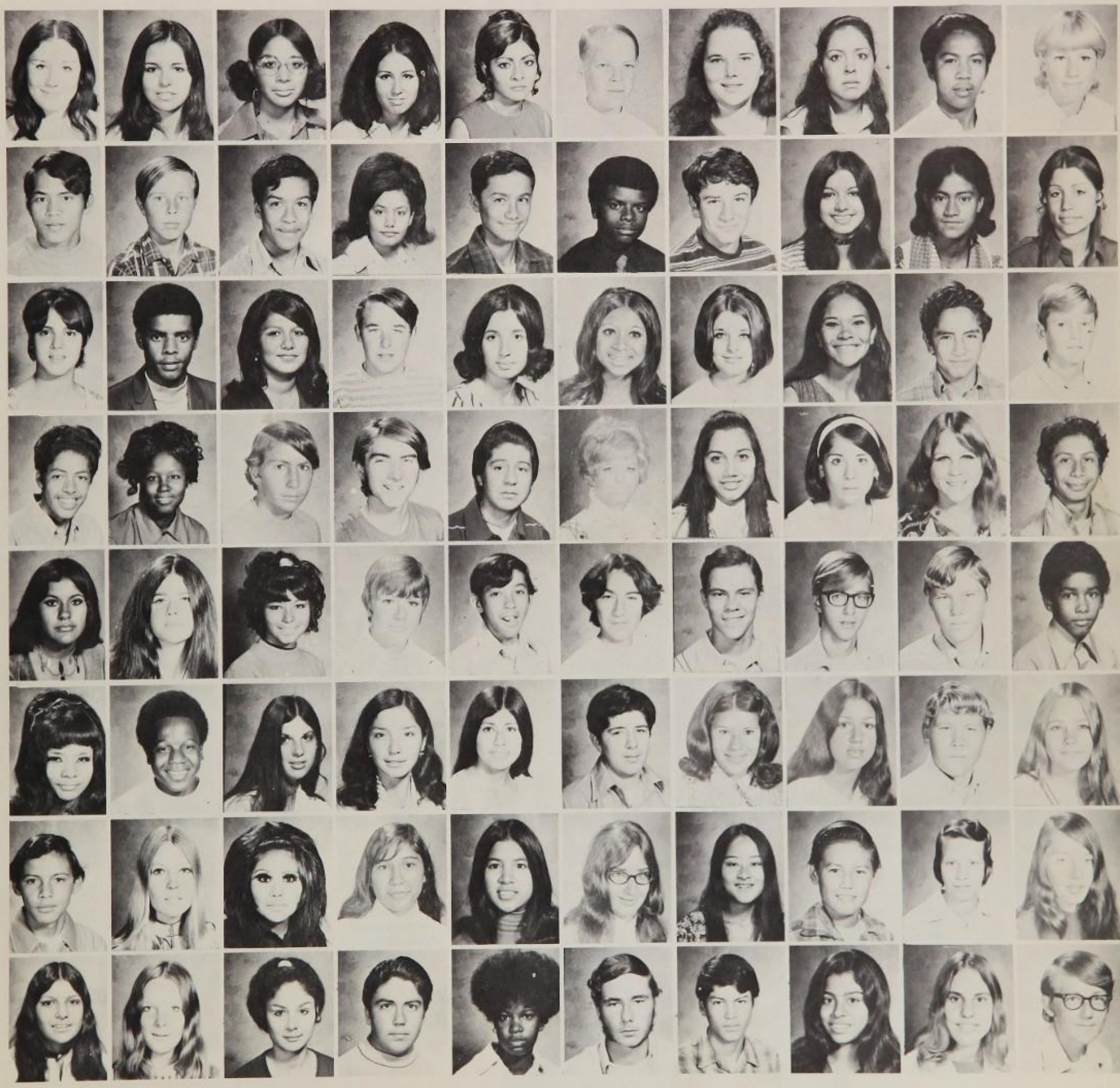

w you
well but
hope you have
good time at your
new school. Jeff

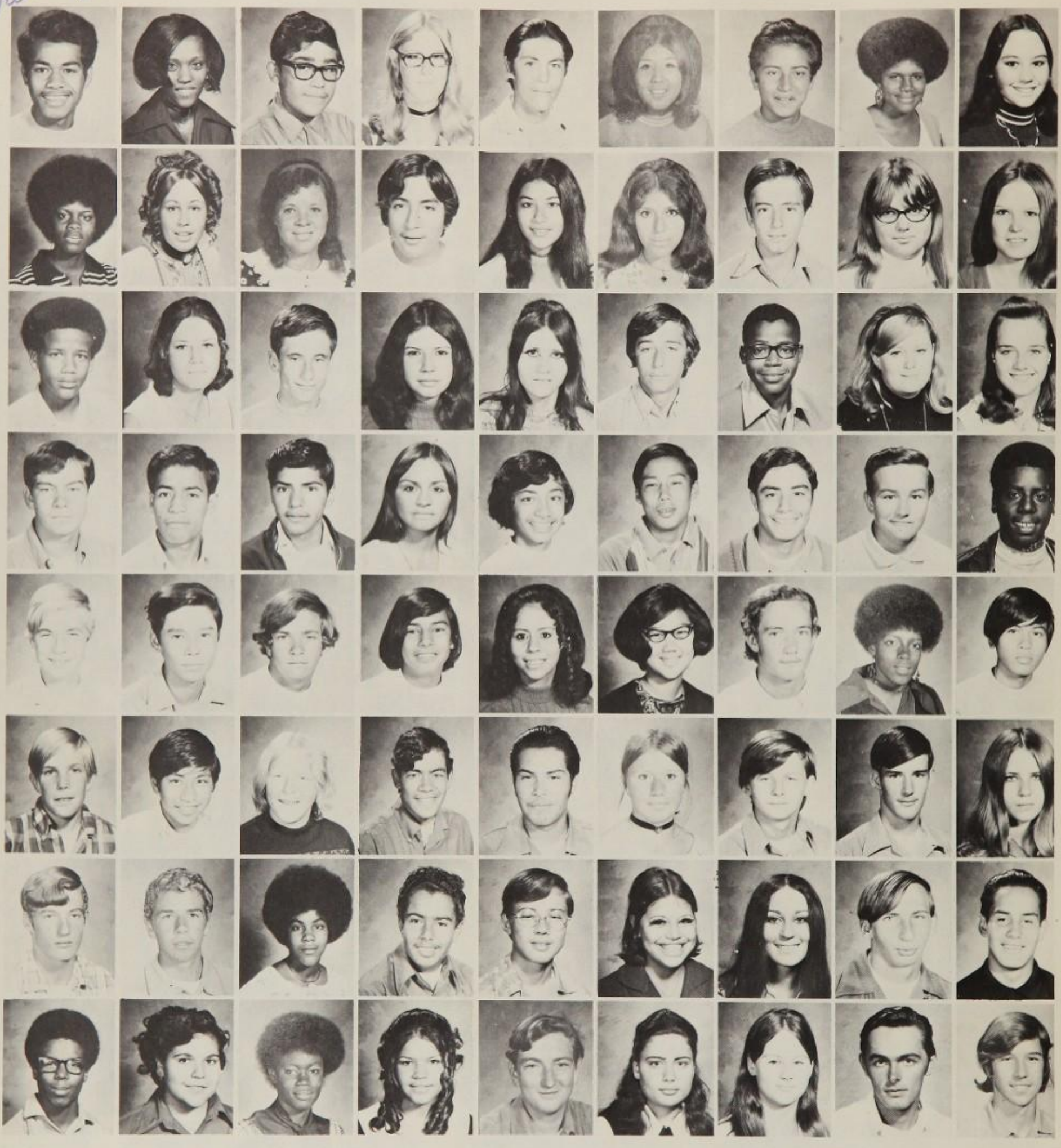

Shimizu, A.
Shin, J.
Shramek, S.
Sierra, M.
Sievers, D.
Silva, D.
Simms, G.
Sims, R.

Sisnerros, J.
Sitchler, J.
Smith, C.
Snyder, A.
Songer, S.
Speed, L.
Spencer, L.
Staggs, J.

Standridge, R.
Stephens, D.
Stetson, M.
Stetson, N.
Stewart, D.
Stotts, R.
Stratton, B.
Strauss, V.

Sudduth, G.
Sulpacio, G.
Swanson, J.
Suarez, G.
Sikes, R.
Tagalu, M.
Tarkinton, D.
Tatum, C.

Taylor, S.
Tensen, D.
Thuresson, R.
Thurtle, M.
Thompson, K.
Thompson, V.
Tillotson, P.
Tilva, I.

Tinoco, M.
Tomkins, R.
Torres, F.
Torres, J.
Torres, J.
Tovias, D.
Townsend, D.
Treankler, G.

Treuino, J.
Tripp, P.
Trol, J.
Turner, M.
Tuttle, C.
Ulsh, D.
Uriaz, P.
Urista, S.

Valdez, E.
Valdez, J.
Valdez, R.
Vargas, A.
Vargas, I.
Vargas, R.
Vasquez, C.
Vasquez, J.

Vasquez, P.
Velasco, V.
Velasquez, R.
Velez, A.
Verran, N.
Villa, S.
Viclescas, C.
Vieville, R.

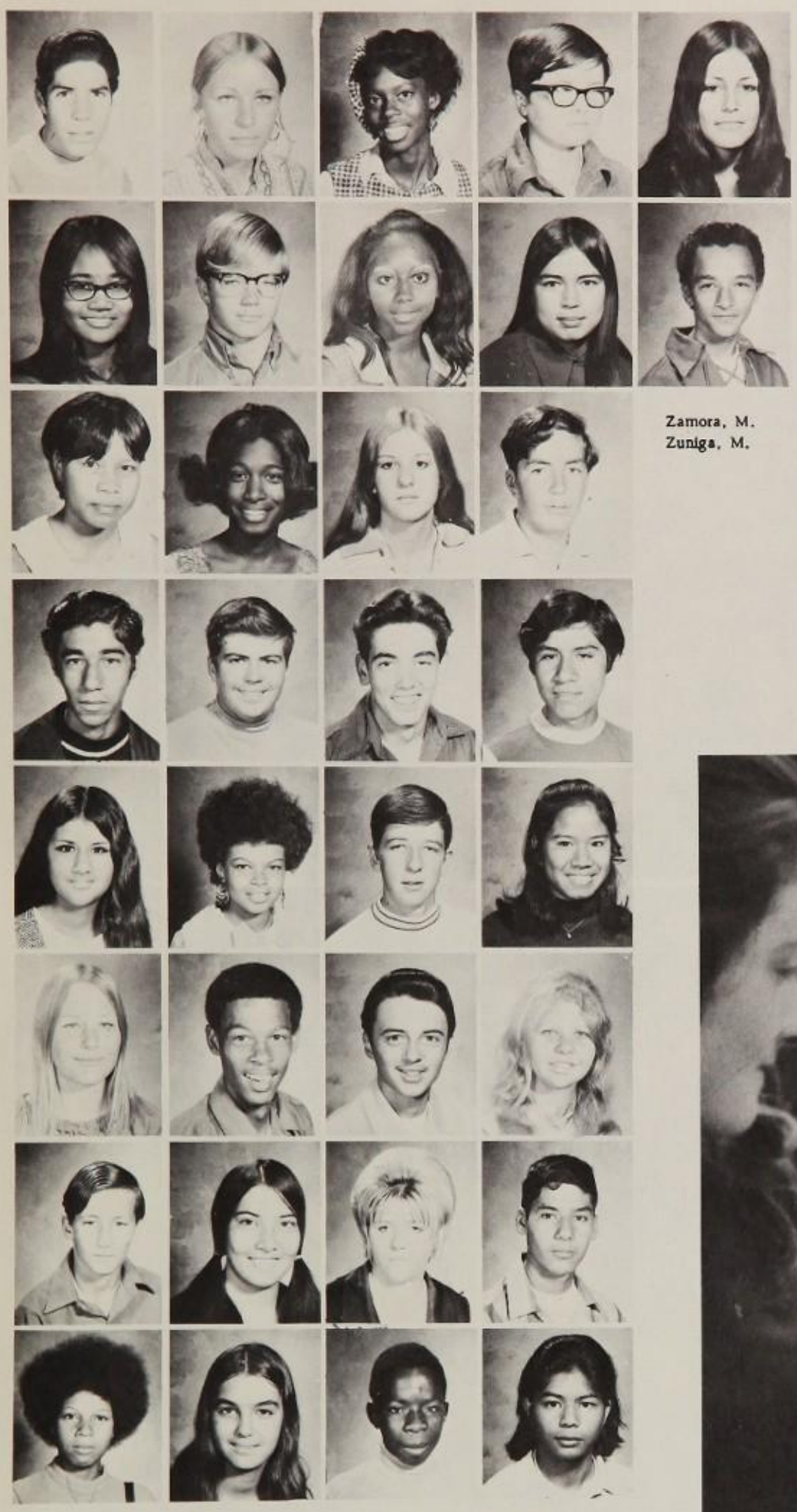

Zamora, M.
Zuniga, M.

Sophomores

Vigil, D.
Villanueva, C.
Villarico, A.
Villesas, M.
Viveros, C.
Wagner, D.
Wallace, D.
Watson, M.
Weddie, S.
Weed, G.
West, S.
Wilder, K.
Wiheg, J.
Williams, J.
Williams, J.
Williams, L.
Williams, S.
Wilson, H.
Wilson, O.
Woodard, J.
Woods, D.
Wooley, V.
Works, R.
Wright, V.
Yandell, K.
Yanez, P.
Yartridge, K.
Ybarra, T.
Yoshikawa, D.
Younker, K.
Ynfante, L.
Zagala, G.

Yearbook Queen

Sheilah Sanders

RUNNERS UP:
Diane Cook
Teriann Bishop
Connie Rundle
Tyna Gray

Yearbook King

Mike Hass

RUNNERS UP:
Mike Moss
Steve Rivera
Tony Chavez
Danny Reece

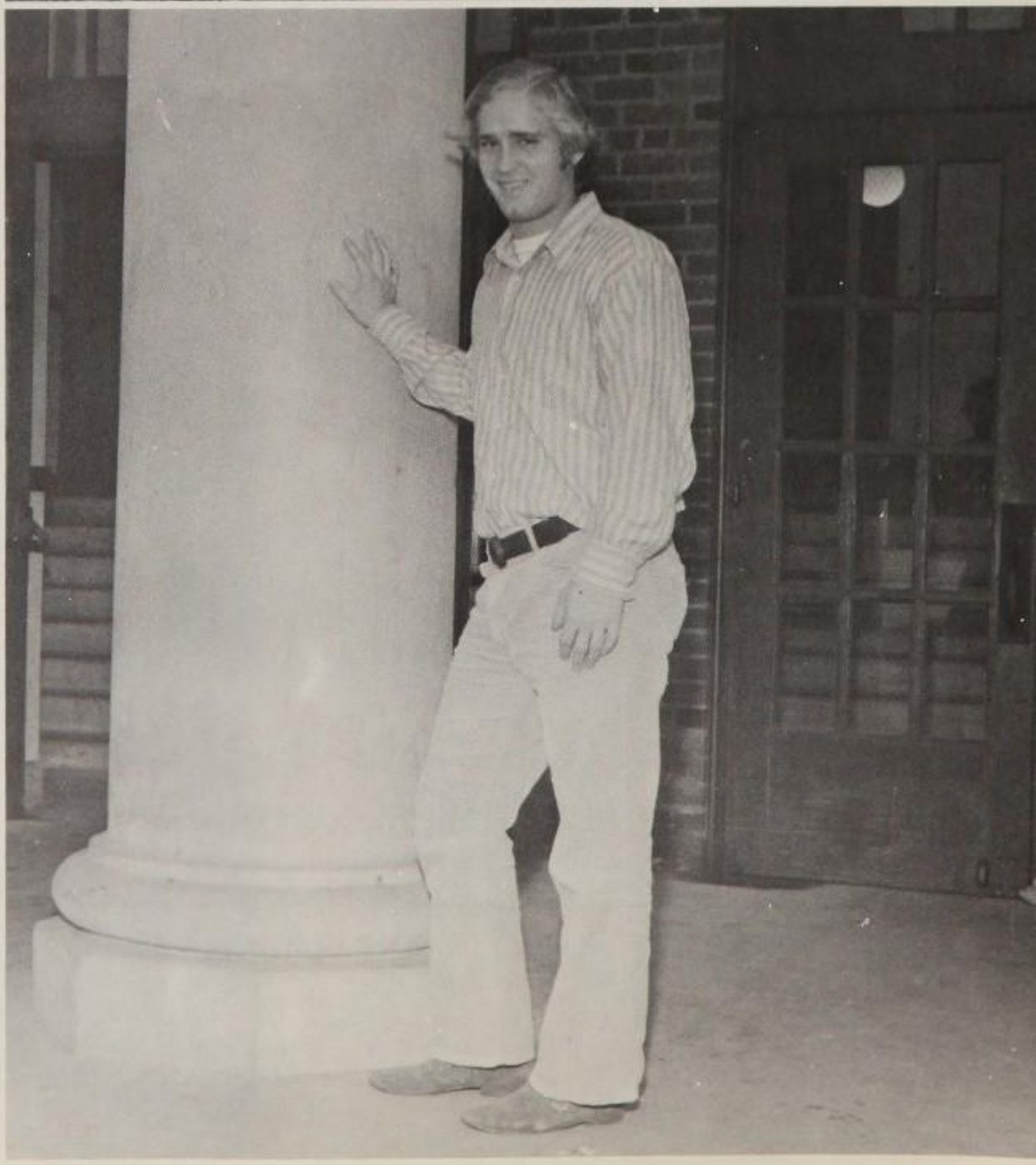

CONGRATULATIONS

TO THE CLASS OF
'71

AVALON JEWELERS

819 AVALON BLVD.
DOWNTOWN, WILMINGTON

HOME Beautiful

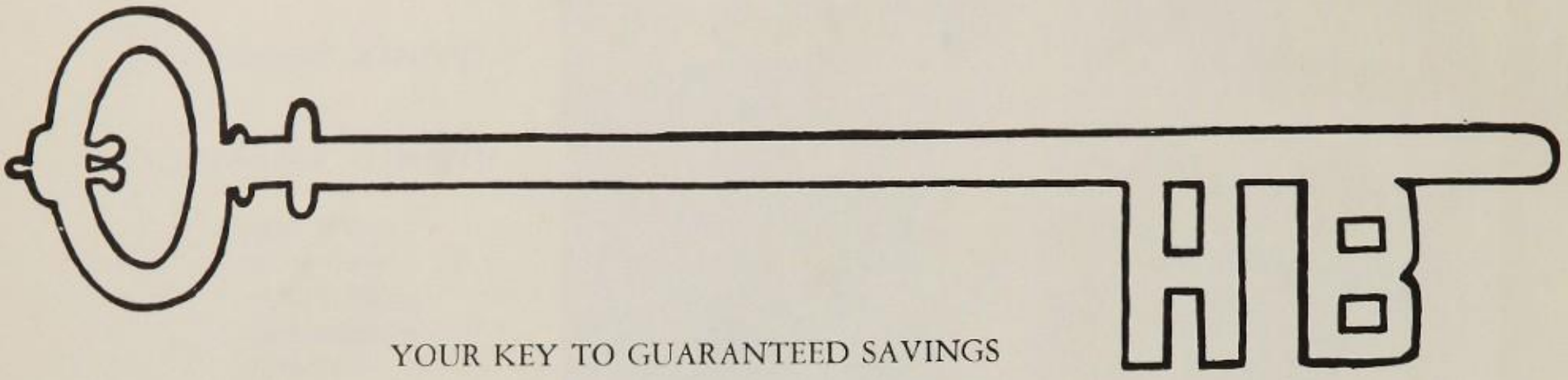

YOUR KEY TO GUARANTEED SAVINGS

CARPETS-DRAPERIES

Upholstery-Furniture-Vinyl-Wallpaper

GEORGE S. GABRIC
Proprietor

830-7300
FREE ESTIMATES

HOME
BEAUTIFUL
CO.

1380 No. Avalon Blvd.

Wilmington, Calif. 90744

INTERIORS

McMahan's Furniture

Happy People are our Business!

Congratulations

Graduates

Banning High Graduates . . .
You are to be congratulated upon your completion of this phase of your education.
For over 50 years McMahan's furniture has been furnishing homes for graduates of all schools throughout the west. Our entire personnel are ready to help you make the right selection for your home.

SINCE 1919

McMahan's

FURNITURE STORES

909 Avalon Blvd.
Wilmington — 834-4548

CONGRATULATIONS GRADUATION CLASS
OF
SUMMER "71"

P. C.'S RECORDS

Phone 830-9531

FREDDIES BARBER SHOP

Razor Cuts & Hair Styling
Appointments

Alfred Garibay - Owner

602 Pacific Coast Hwy
Wilmington, Calif.

VIRGINIA POWDER BOX

OPEN DAILY
MONDAYS THRU SATURDAYS
EVENINGS BY APPOINTMENT
1368 N. AVALON BLVD. — 830-9821

Roy Emge Brake Service

COMPLETE BRAKE AND FRONT END SERVICE

RICHFIELD PRODUCTS

SINCE 1928

1203 WILMINGTON BLVD.

WILM., CALIF.

830-6913

A & F PHARMACY

1303 NORTH AVALON BLVD.
WILMINGTON, CALIFORNIA

YOUR PRESCRIPTION IS OUR
PRINCIPAL BUSINESS

TE 4-1179

WILMINGTON
FUNERAL HOME

702 Broad Avenue

Wilmington

TErminal 4-1169

Payless Beauty Supply Co.

155 E. LOMITA BLVD.
WILMINGTON, CALIFORNIA
PHONE 835-1154

PAUL'S

PAINT & FLOOR COVERING

703 W. Anaheim
Wilmington, California

Western Auto Associates Store

130 East Anaheim Street — Phone 834-1131

Auto Parts and Accessories

Tires — Tools — Paints

Wheel Goods

Sporting Goods

Outboard Motors

Small Appliances

Radios — Televisions

Washers — Dryers

Ranges — Vacuums — Refrigerators

Lawn Mowers — Housewares

MASSEY'S FLOWERS

110 E. ANAHEIM ST.

WILMINGTON, CALIF.

10% DISCOUNT TO ALL STUDENTS

834-1953 835-9655

GOOD FOOD

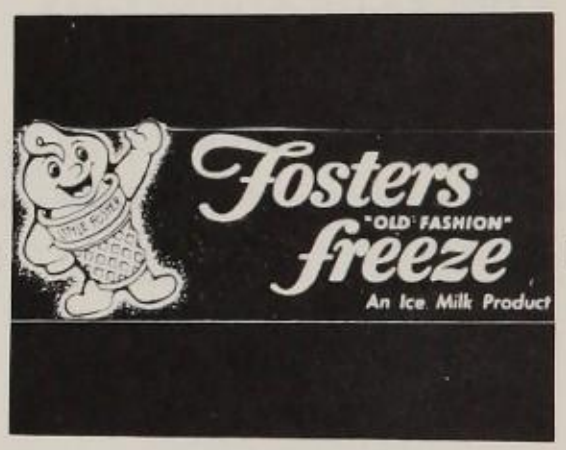

FAMOUS MALTS

603 WEST PACIFIC COAST HIGHWAY
WILMINGTON

DOYLE'S BARBER SHOP

1362 Avalon Blvd.

TE 4-9073

We Specialize in Razor cuts & hair styles

GILBERT'S

DRIVE-IN RESTAURANT

Best Hamburgers in Town

Food to Take Out

1513 N. Avalon Boulevard

TErminal 4-8098 Wilmington, California

JEANNIE WEYER BOB JACKSON

KEN ENTERPRISE

WORLD'S LARGEST BOAT SUPPLY
EVINRUDE MOTORS AND CHRYSLER
SALES AND SERVICE
824 WEST PACIFIC COAST HIGHWAY
MILE EAST OF THE HARBOR FRW.
TE 4-4575 WILMINGTON, CALIF.
KEN SESSIONS, OWNER BOB RIEDEL, MGR.

"OPEN SESAME"
for your future.

When You Get Ready To Seek Your Fortune Remember The Magic Words---

"Pacific Telephone"

See Your Counselor Or Work Coordinator For Further Information, Or
For The Employment Office Nearest Your Home, Call 621-2161 Or Call Collect.

Pacific Telephone
AN EQUAL OPPORTUNITY EMPLOYER

CONGRATULATIONS GALS

CHANDLER'S STORE FOR HER

823 N. Avalon Boulevard
Wilmington, California
TErminal 0-2420

CONGRATULATIONS FELLAS

CHANDLER'S STORE FOR HIM

801 N. Avalon Boulevard
Wilmington, California
TErminal 4-3881

TELEPHONE 834-1562

HARBOR CLEANERS

417 AVALON BLVD.
WILMINGTON, CALIFORNIA
RICHARD BAGDASAR, PROP.

LAWNMOWER SALES & REPAIRS
SCREENS - - - RENTALS

Harbor Hardware

837 WILMINGTON BOULEVARD
WILMINGTON, CALIFORNIA
BILL HALL PHONE 834-4372

SUPPORT THE HARBOR CHAPTER
KIDNEY FOUNDATION
Industrial Paint Company
1342 No. Avalon Blvd.
Wilmington, California
835-5625

KNOTT
&
SMOLAR, FORD

MUSTANG
MAVERICK
GALAXIE
THUNDERBIRD
FORD TRUCKS
TORINO

CARS FOR
RENT AND LEASE

ESTABLISHED 1930

WILMINGTON, CALIFORNIA

AUTO INSURANCE

WE REFUSE NO ONE

Assigned Risk

FARMERS INSURANCE GROUP
Symbol of Superior Service

Preferred Risk

GOOD STUDENT DISCOUNTS

Bill Lillie—Russ Searles—Bill Appel

835-3188

REDUCED RATES FOR
CAREFUL DRIVERS

HEADQUARTERS FOR
FIRE—COMMERCIAL—LIFE INSURANCE

MONTHLY PAYMENTS

1363 Avalon Blvd.
Wilmington

From Los Angeles
775-7026

TErminal 5-1624

Las Palmas Hardware Inc.

DOUGLAS A. GONZALEZ

21814 SO. AVALON
CARSON & AVALON

Mail Address
CARSON, CALIFORNIA 90745

DER WIENERSCHNITZEL

1362 GULF AVE.
WILM., CALIF.
CORNER OF GULF AVE. AND PAC. CO. HWY.

Beacon Rexall Drug Store

101 EAST ANAHEIM

WILMINGTON, CALIFORNIA

EZELLS STATIONERY

1360 Avalon — Near Hwy. 101

Wilmington, California 90744

TE 4-3446

COMPLIMENTARY COIFFURES

147 E. LOMITA BLVD.
CARSON, CALIF.
835-7257

Beneficial Finance
System—Since 1914

BENEFICIAL FINANCE CO.

of Wilmington
Gr. Floor, 1145 N. Avalon Blvd.
Wilmington, California 90744

Manager

Telephone: 835-0106

MR. FISH AND CHIPS

125 East "L" Street Wilmington, California

830-0611

MODERN FOOD MARKET

601 W. Anaheim Street

Wilmington, Calif.

Phone: TErminal 4-4667

COMPLETE PRINTING FACILITIES

MARINE PRINTING, INC.

OFFSET — LETTERPRESS
WEDDINGS

818 AVALON BOULEVARD
WILMINGON, CALIF. 90744
LEAL WASSON TErminal 4-2891

135 E. LOMITA BLVD.
(Next to Market Basket)
WILMINGTON, CALIF.

HARBOR PHARMACY INC.

FREE DELIVERY

STEVE MEIER TE 5-0295

Compliments of

TOPPER'S FAMILY STEAKHOUSE

623 West Pacific Coast Hwy.

Wilmington, California

Delicious Food

SHADY LANE BURGERVILLE

206 West Pacific Coast Hwy.

830-2143

Charles & Rachel Lanes

JUST GALS

935 N. Avalon Blvd. Wilmington, Calif.

TE 5-6010

817 Avalon Blvd., Wilmington, Calif.
TE 4-2425

Charlene's

Ladies Ready to Wear
Infants • Children
Helen Morse

FRED'S

TELEVISION — APPLIANCES — FURNITURE
TERMINAL 4-6427

FRED HAGEDORN
OWNER

703 W. PACIFIC COAST HWY.
WILMINGTON, CALIFORNIA

FABRICS & FASHIONS

YARDAGE — NOTIONS — PATTERNS
827 AVALON BLVD.
TERMINAL 5-5454

GANDY GLASS COMPANY

COMPLETE GLASS SERVICE

CLARENCE WOODS

702 WEST ANAHEIM ST.
WILMINGTON, CALIF. 90744
834-3493

ESS SIGN CO. INC.
LIGHTED & PAINTED SIGNS
1520 E. PACIFIC COAST HWY.
WILMINGTON, CALIF. 90744
TE 4-2356

DOMENICK'S PIZZA HOUSE

24209 S. AVALON - WILMINGTON
CLOSED MONDAYS — PIZZA TO GO
OPEN TUES. THRU SUN. 11:30 A.M. - 3 A.M.

SPAGHETTI, LASAGNA, RAVIOLI
AND ITALIAN SANDWICHES TO GO

PHONE YOUR ORDER
TERMINAL 4-8990

HOURS: 9:00 A.M. - 5:45 P.M.
SUNDAYS: 9:00 TO 2 P.M.

Se habla Espanol

Market Basket
Barber Shop

149 E. LOMITA BLVD.
WILMINGTON, CALIFORNIA

TE 0-7563

Chester Wolczanski

JOHN'S MARKET

Beverages — Delicatessen — Groceries

1667 N. Avalon Blvd., Wilmington, California
TE 4-8913

TRUJILLO Realty
INSURANCE

ROBERT L. TRUJILLO
PHONE 835-7135

541 WEST PACIFIC COAST HIGHWAY WILMINGTON, CALIFORNIA

Roses are red
Violets are blue

Always get your
Flowers at DREW'S

DREW'S FLOWER SHOP

732 Avalon Blvd.

S & H Green Stamps

Flowers by wire TE 4-4579

RENTALS Phone: TE 5-9518

A & A

OFFICE — SALES AND SERVICE
SPECIAL RATES TO STUDENTS
DON NEWER
1643 No. Avalon
Wilmington, Calif.

BEAL'S FLOWERS

CORSAGES OUR SPECIALTY
835-9770 2583 Carson St., Dominguez

FOSTER'S PHARMACY

Cosmetics - "Pharmaceutical Products"
Baby Needs - Complete Photo Dept.
Free Deliveries
2605 East Carson
Long Beach TErminal 4-5895

L. & R. FOX

DISCOUNT STORE

DELICATESSEN
1312 Blinn Avenue
Wilmington, California

STORE PAC.
1419 Pac. Cst. Hwy.
Wilmington, California

FRIENDS OF BANNING

DONNA UPCHURCH
PAT'S TOP SPOT
VANCE'S BARBER SHOP
LILLIAN BROWNING
EVELYN CAIRNS
MR. & MRS. FRANK CISNEROS
JACK & BARBARA CHAMBERLAIN
MR. & MRS. VICTOR DIAZ
MR. & MRS. JOE FERRELL
JAMES FLYNN
MR. & MRS. WILLIE L. FOX
MR. & MRS. FRED GROOM
FRANK HARDY
HARRY ALPHONSO HOPKINS
CONNIE JOSLIN
RUDY LARRAGOITIY, JR.
FRANCIS LAWYER
TOM MARSEE
JOHN MATESICH
PAT McCORKELL
MR. & MRS. PAUL S. ORTIZ
EVANS PARKER
WILLIAM POTHOFF
MR. & MRS. GERALD ROBBINS
DARLENE ROBERTS
ROXANNE ROSS
FRANK ROYES
F. RUEDA
LINDA SEU
MR. & MRS. WAYNE D. UPCHURCH
JORDAN V. VICULIN
LILLIANA WITZ
MR. & MRS. G. D. WORKMEN
FRANKLIN YEE
PETE S. ZAMPERINI

When you visit Wilmington, Calif.
Eat At
GONZALEZ RESTAURANT

Serving for your Enjoyment

Delicious Mexican
Food & Cocktails

Phone: TE 5-2400
1122 W. Anaheim St.
Wilmington, Calif.

Cande & Cruz Gonzalez

Autographs

Autographs

Autographs

Jim Dugan

To Betty;
Howdy; how
ya been; alright
thats good everybody
says hi.
cool sweet To a real
nice girl;
your friend
always
Patty
1971

your enemy
Eh!

your
2 good
2 be
4 gotten

guess who
like mow;

By;
Sorry for taking
up half a page
or more but
you know how
it is

LOVE PEACE

come and see
me sometime

"1971"

That goes for
me too.

Love

[illegible]

(PEACE)

See you
this summer
I hope.